

ALAMEDA COUNTY

BEHAVIORAL HEALTH CARE SERVICES

INSYST

MHS MINI MANUAL

V10.02

BHCS – Information System Support Services

Phone: (510) 567-8181

(M-F 7:30am to 4:30pm)

FAX: (510) 567-8161

E-Mail: HIS@acbhcs.org

BHCS Web Site: <https://go.bhcsportal.org>

Provider Relations (800) 878-1313

Contents

CHAPTER 1: LOGGING ON	3
CHAPTER 2: BASIC CLIENT INFORMATION.....	11
CLIENT NAMING CONVENTION RULES	15
CHAPTER 3: CSI PERIODIC SCREENS	33
CHAPTER 4: CLIENT EPISODES	36
CHAPTER 5: DIRECT SERVICES	44
CHAPTER 6: CQRT	55
CHAPTER 7: UTILITIES	61
COUNTY/ STATE CODES	65
APPENDIX C: SPECIAL KEY SEQUENCES	71

Chapter 1: Logging On

Logging onto the BHCS Web Portal

You must log onto the BHCS Web Portal to access INSYST.

1. The BHCS Web Portal address is: <https://go.bhcsportal.org>
2. Type your Username, and press Tab

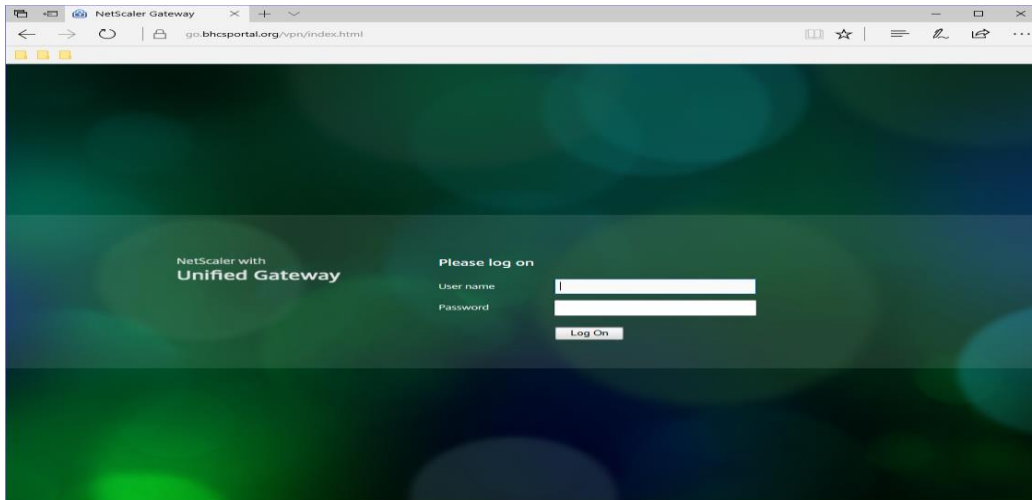

3. Type your password and press Return or click Logon button. To protect its secrecy, your password is displayed on your screen as dots.

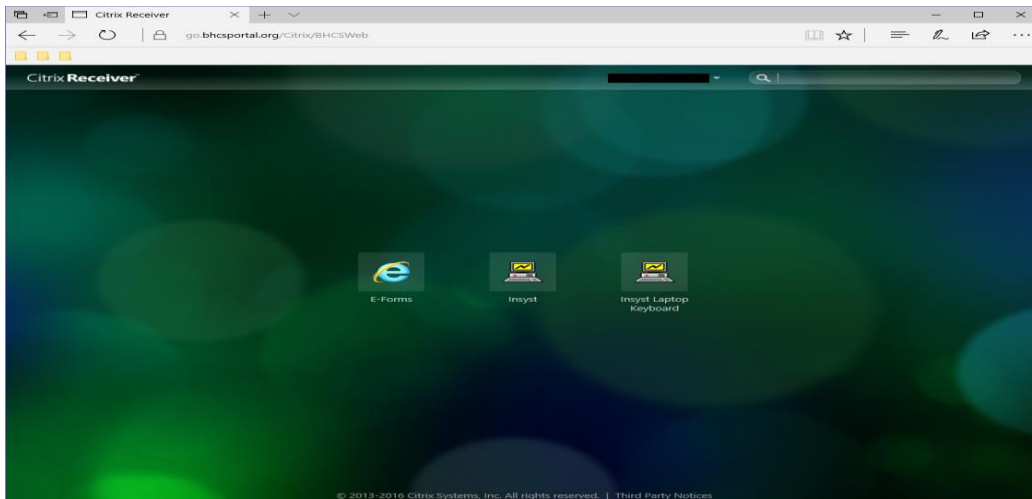

4. Chose the type of computer (Desktop or Laptop) you are using.

A new Internet Explorer Window will open with the INSYST Logon Screen.

Make sure you **LOGOFF** the Web Portal **BEFORE** closing the Internet Explorer Window.

Logging on to INSYST

1. Your screen displays the prompt: **Username:** Type your Username, and press Return.
2. Then the computer prompts you for your password. Type your password and press Return. To protect its secrecy, your password is not displayed on your screen.
3. INSYST displays its Logo and any notices or messages. Press Return to scroll to the first of two bulletin boards, followed by the Main Menu.

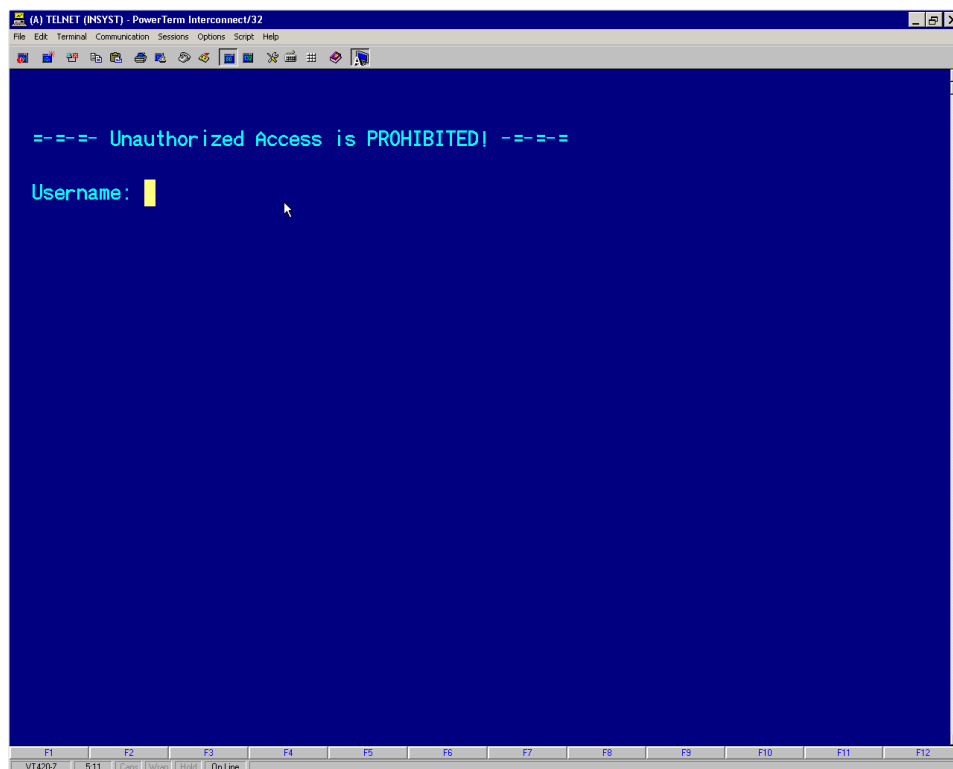

Note!

Make sure you **LOGOFF** the INSYST **BEFORE** closing the Internet Explorer Window.

Using Menus

An INSYST menu is a list of items that you may select. (Figure 1.1) is shows a sample Main Menu. The Main Menu is different based on data input requirements. Below is an example of an Opening Main Menu for user who is entering data for both Mental Health Services and Alcohol and Other Drugs Services. Most users don't have this menu option.

```

I n S y s t
15-Sep-95 10:10 AM
MAIN MENU

Selection: [REDACTED]

Selection  Description
-----
MHS       MHS Menus
DAS       DAS Menus
UTILITIES General Utilities Menu
  
```

Figure 1.1: Main Menu

The menu structure is virtually the same for the MHS and the DAS systems. Some screens are different for the two systems; this manual only provides details MHS screens. The MHS Main Menu is shown in Figure 1.2.

After you make a selection from the Main Menu, the system displays a submenu. For example, if you choose UTILITIES in the Main Menu, you will move to the Utilities Menu, with options that you select to use INSYST utilities. Based on your User Authorization all menu options may not be activated.

```

I n S y s t
03-Feb-17 09:52 AM
Mental Health Services
Client Maintenance Menu

Selection: [REDACTED]

Selection  Description
-----
ECI       Electronic Client Information
ADDRESS   Address Maintenance
LOCATOR   Retrieval of Client Information
CSI_PERIOD CSI Periodic Maintenance
SUPPLEMENT Supplemental Client Data Menu
PEI       Prevention and Early Intervention
  
```

Figure 1.2: MHS Main Menu

All INSYST menus let you make selections in three ways: by using the list of options in the menu selection area, or by typing an alpha or numeric option directly in the command line.

To select a command in the Menu Selection Area:

1. Press the Tab key and the blinking cursor will move from the Command Line into the list of items in the Menu Selection Area of the screen. Then move the cursor up and down through the menu using the Up and Down Arrow keys.
2. When you have moved the cursor to the item you want, type “X” and press Return.

At the bottom corners of the Menu Selection Area there is often a flashing “V.” This indicates that there are more items on your menu than you can see at one time. Press the Down Arrow key and the menu will scroll to display more items.

If you want to return to the Command Line, press Enter.

To select an item from the Command Line:

1. Type the name or number of the item on the Command Line. The command line is the solid bar next to the word Selection, where the cursor is when you first display the menu. You may type the entire name of the item, or just enough make it distinct from the others. For example, if you want to choose SERVICES from the Main Menu, you may type either “SERVICES” or “SER”. You may also type the number of the selection. For example, if Client Records Maintenance is the first item on the menu, you can just type “1” to select it.
2. Press Return to display the screen or sub-menu you selected.

Leaving a Menu

Press Num Lock (Gold)-E, or enter a hyphen (-) in the Command line to move back one menu to the previous menu. For example, if you are on the Files Menu, “-” will take you back to the Utilities Menu, and a second “-” will take you back to the Main Menu.

Using Num Lock (Gold) and Control Keys

To use a Num Lock (Gold) Key sequence:

1. Press and release the Num Lock (Gold) Key.
2. Press and release the other key in the sequence.

For example, if the instructions say, “Press Num Lock (Gold)-E”, you should press and release the Num Lock (Gold) key, and then and release press “E”.

Note:

Menu and Control Key Commands are located on the last page and the back of this manual.

Laptop Users

Use the “F9” Key as the Num Lock key replaces the Num Lock key if your laptop does not have a ten key pad.

Menu Shortcuts

You can go directly from one menu to a screen that is under another menu, rather than moving through the menu system one menu at a time. In the command line of the current menu, enter the Menu names that you would normally enter in the command lines of one menu after another.

For example, to go from the Main Menu to the Episode Opening screen, you normally enter “EP” in the Main Menu to display the Episode Records Menu, and then enter “OP” to display the screen. As a shortcut, you can enter the command “EP OP” in the Main Menu command line (Figure 1.3).

I n S y s t
15-Sep-95 09:57 AM
MAIN MENU
Mental Health Services

Selection: EP OP

Selection	Description
CLIENTS	Client Maintenance Menu
DDP	DDP Maintenance Menu
APPTS	Appointment Maintenance Menu
EPISODES	Episode Maintenance Menu
SERVICES	Service Maintenance Menu
INDIR_SERV	Indirect Service Maintenance Menu

Figure 1.3: Using Menu Shortcuts

Using Screens

INSYST’s menu system displays the data screens (Figure 1.4) that let you enter, look up, change and delete information.

In Screens, data is entered or displayed in areas called *fields*. For example, a screen may have a field for a client’s last name and another field for address. Most screens have special fields, called *key fields* that identify each record such as the client number field that identifies each client.

Each screen has a different function—e.g., to register a client, review a client’s account, or update episode information. Screens are assigned to you based on your responsibilities.

Client Locator Screen

SMITH		N	
Last Name	First Name	Clt Idx No.	Soundex
Client Number	000-00-0000	0	0
	Social Security No.	Account No.	Other ID

First	M Last	Number	Birth Date	Sex	SSN	CIN
•ANN	L SMITH	271	31-Jan-1963	F	Unknown	
•AVERY	SMITH	178	04-Jul-1958	M	001-22-0609	
•BABS	SMITH	315	10-Dec-1940	F	Unknown	
BEAVIS	Q SMITH	383	20-Aug-1947	M	Unknown	

Selection:

EPISODE	Mini Open Episode Status
FINANCIAL	Mini Financial Status

Confidential Information USER: COUNTY1

4 clients displayed.

Figure 1.4: An INSYST Screen with a List

Moving through Fields

Use these keys to move through a screen's fields:

- **Tab:** Move the cursor to the next field to enter data. (If you fill a field entirely, the cursor will move to the next field automatically).
- **Control/H: (F12)** Move the cursor back one field.
- **Return:** Skip over optional fields and move to the next required field or to the prompt used to leave the screen.

Moving Through Lists

Many screens have lists, like the list of insurance companies shown in Figure 1.4 above. To move down one item in the list, press the Tab or Down Arrow key. To move up one item in the list, press the Up Arrow key.

If a list has more items than fit in one screen, you can page through it to see more items by pressing:

- **Num Lock (Gold)-M: (More)** View the next page of information.
- **Num Lock (Gold)-B: (Backup)** View the previous page of information.

To speed up performance, lists usually include only two pages of information by default. If you have to see more items than this, you should request unlimited paging by pressing **Num Lock (Gold)-A** before you display the list.

Leaving a Screen

To leave a screen, press:

- **Return:** In most cases, pressing Return moves the cursor to the prompt used to leave the screen. (In some cases, Return skips over optional fields to the next required field.)
- **Num Lock (Gold)-E:** Exits from the current screen and returns to the menu, without saving data entered in the screen.
- **Num Lock (Gold)-S:** Exits from the current screen, and saves the data entered. This sequence retains the current Client and Reporting Unit, so it automatically displays it in the next screen you use.

Note:

Menu and Control Key Commands are located on the last page and the back of this manual and in Appendix C on page 74 of this manual.

Client Confidentiality

INSYST helps your staff in maintain confidentiality, as required by HIPAA, federal, state, and local regulations.

Do not let anyone else use your account. Your username is recorded on some records in the database.

Each registered user has a password. **Do not give out your password** for use by other staff or post it near your terminal.

Do not browse through records looking for friends, acquaintances or known persons. **This is illegal.** You must have a legitimate purpose for looking-up a person.

Do not release data without authorization. For more information, consult your Medical Records Department.

Logging Off the Computer

To log out of INSYST, enter the word “Exit” on the command line of any menu.

Never exit the Internet Explorer Window until you have seen a message confirming that you are logged off INSYST. The message includes your name, the date and time that you log off the computer.

Note:

Make sure you **LOGOFF** the Web Portal **BEFORE** closing the Internet Explorer Window.

INSYST Flow Chart for Mental Health Outpatient Providers

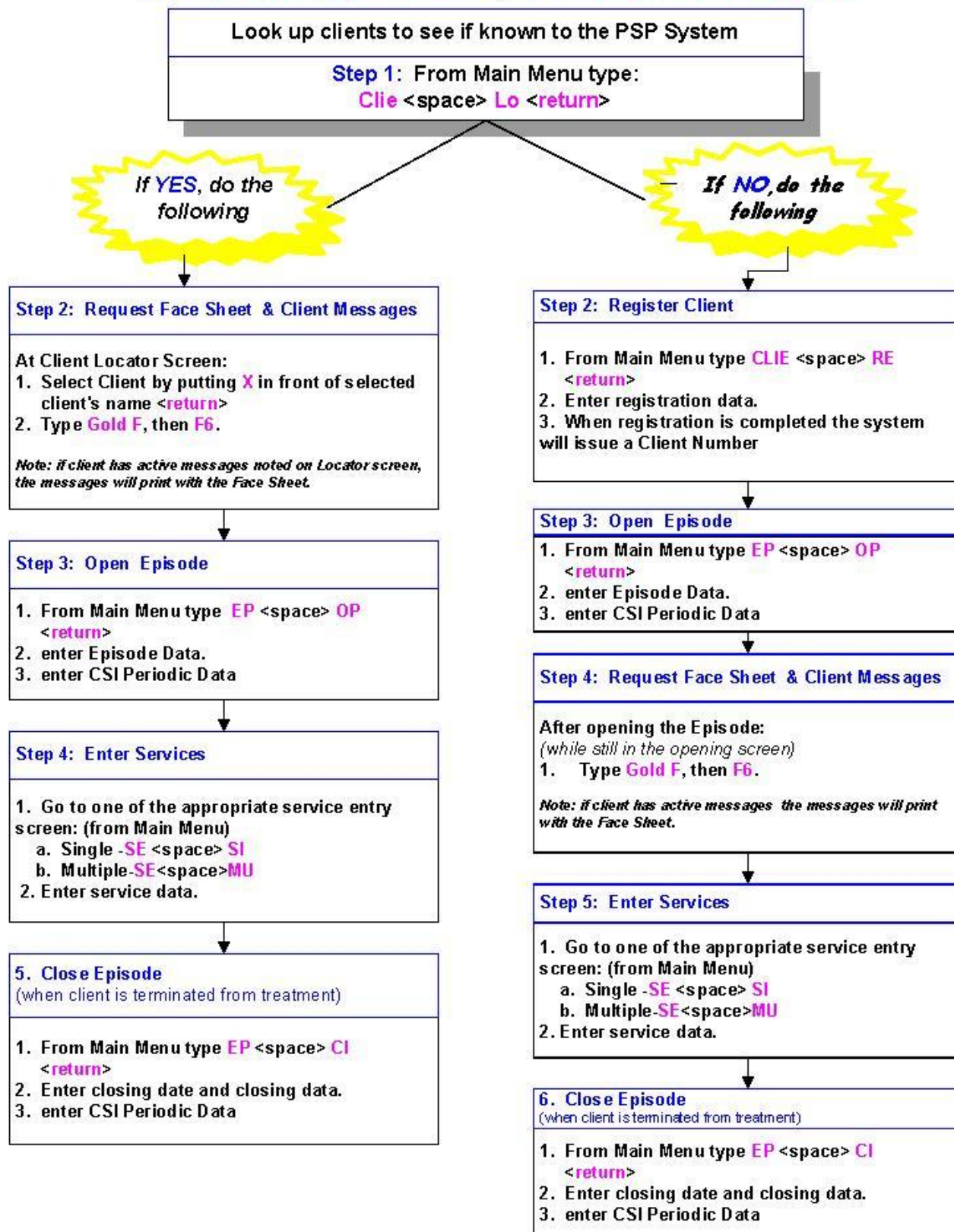

Chapter 2: Basic Client Information

The Client Number

Before you can work with any client information, the client must have a client number. If a client is new to your program, you must determine whether the client has a number, by using the Client Locator screen, described below. If you cannot find the client number, assign a new client number using the Client Registration Screen, described later in this chapter.

Locating Clients

The Client Locator Screen lets you find out if someone has ever been a client and lets you display information about clients

To use the Client Locator Screen:

1. Choose CLIENTS from the Main Menu.
2. Choose LOCATOR from the Client Maintenance menu to display the Client Locator screen (Figure 2.1).

Client Locator Screen			
Last Name		First Name	
N		Soundex	
Client Number	Social Security No.	Account No.	Other ID Number
Selection:			
EPISODE	Mini Open Episode Status		
FINANCIAL	Mini Financial Status		
Confidential Information		USER: SMITH	
Enter information for client location.			

Figure 2.1: Client Locator Screen

TIP:

From the Main Menu "1 7" is a great Menu Short Cut to the Client Locator Screen.

Client Information Area

The top section of the screen is the Client Information Area, where you enter criteria to search for a client, and where information is displayed when the client is found.

Note:

Before registering a new client, be sure you have tried all possible spellings of the client's name and aliases. Press Num Lock (Gold)-R to restart the screen and search with other spellings of the client's name. If necessary, press Num Lock (Gold)-A before doing the new search, so the list is not limited to 8 names.

To search for a client:

1. Make an entry in one or more fields of the Client Information Area.
2. Press Return at any time to search for a client matching the information you have entered.

The Client Information Area has the following fields:

- **Client Name:** Enter the client's full name or only the first few letters of the client's name. For example, if you enter "And" as the last name, you will find clients with the names Anders, Anderson, Andrews, *etc.*
- **Client Number:** If you know the Client Number, the fastest way to look up the client is to press Num Lock (Gold)-C to move to the Client Number field and enter the client's number.
- **Social Security Number:** If you do not have a Client Number, the Social Security Number is the fastest way to find the client. If you have the client's Social Security Number, press the Tab key to skip the other fields and enter the SSN here. You do not need to enter "-" between the numbers.
-

If you enter the Social Security Number and Client Name, the computer searches on the Social Security Number and returns the client information if it finds a match. This may not be the client name you have entered, if another client has used that Social Security Number. If there is no match on Social Security Number, the search is based on name. If there is an exact match, all fields on the top half of the screen are filled with information about the client (Figure 2.2).

If there is no match, the system displays the message: Client/Clients not found.

If there are several possible matches, they are listed in the Client Selection Area of the screen, described below.

Client Locator Screen			
GLASS Last Name	BUDDY First Name	N Soundex	
500000040 Client Number	333-44-5555 Social Security No.	0 Account No.	Other ID Number
STATUS LINES			
Client messages: 3 active messages.			
Selection: 			
EPISODE FINANCIAL	Mini Open Episode Status Mini Financial Status		
Confidential Information			
USER: SMITH			

Figure 2.2: An Exact Match in the Client Information Area

Client Selection Area

The second section of the screen is the Client Selection Area. If there is more than one possible match, records beginning with the first possible match are listed alphabetically here (Figure 2.3).

To use the Client Selection Area:

1. Move through the list using the methods described in the section on Moving Through Lists in Chapter 1

Client Locator Screen

GL Last Name		First Name		N Soundex	
Client Number	Social Security No.		Account No.	Other ID Number	

First	M	Last	Number	Birth Date	Sex	Eth	SS Number
BUDDY	L	GLASS	500000040	08-Jul-1943	M	A	333-44-5555
SEYMOUR		GLASS	500000039	05-Mar-1935	M	A	123-45-3211
WILLIAM		GRUMPY	500000041	29-Oct-1950	M	A	222-33-6666
EMILY		MOTHERSON	500000028	01-Dec-1942	F	A	Unknown

Selection

EPISODE	Mini Open Episode Status
FINANCIAL	Mini Financial Status

4 clients displayed.

Confidential Information USER: SMITH

Figure 2.3: Possible Matches in the Client Selection Area

2. Type "X" next to the client you want, and press Return. Data on that client is displayed in the Client Information Area.

You can select multiple clients on a page by putting "X" next to each, and then pressing Return. Then you display data on them by using the Previous and Next options in the Menu Selection Area (described below).

Aliases are displayed in the Client Selection Box with an asterisk (*) next to the name. They are selected like other names in the list, but the computer displays the client's real name in the Client Information Area.

If you find the target client in this list, note the client number, so you can use it to work with the client. If you do not find the target client, you must register the client into the system.

- **Num Lock (Gold)-F: (Face Sheet)** request the menu to select Face Sheets, and then press **F6** to complete the request. The Face Sheet is placed in your printer queue ready to print.

Menu Selection Area

The lowest portion of the Locator screen is the Menu Selection Area, where you can enter commands to find more information on the client who is displayed in the Client Information Area.

As with any INSYST menu, you may select a menu item by entering the first letters of your menu choice (For Example, Figure 2.4 illustrates the choice of "E" for Episodes), or by using Tab key to move to the item you want and typing an "X" next to it.

Client Locator Screen			
GLASS Last Name		SEYMOUR First Name	
N Soundex			
500000039 Client Number	123-45-3211 Social Security No.	0 Account No.	Other ID Number
STATUS LINES			
Client messages: 2 active messages. Opened at: Test OP (99999) 30-Dec-86			
Selection: <input type="checkbox"/> <input checked="" type="checkbox"/> <input type="checkbox"/>			
EPISODE FINANCIAL	Mini Open Episode Status Mini Financial Status		
<div>U</div> <div>Confidential Information</div> <div>USER: SMITH</div> <div>U</div>			

Figure 2.4: Selecting a Menu Item

The menu gives you the following options:

- **EPISODE Mini Open Episode Status:** Gives you a short listing of all programs (or reporting units) at where the client is currently admitted.
- **FINANCIAL Mini Financial Status:** Displays current account information and charges for the client.
- **STATUS Client Status Summary Report:** Takes you to the Client Status Summary Report Screen, which displays the client's current open episodes, closed crisis episodes, and current account information.
- **NEXT Display Next Client:** If you selected multiple clients in the Client Selection Area, this option will display data on the next one in the Client Information Area.
- **PREVIOUS Display Previous Client:** If you selected multiple clients in the Client Selection Area, this option will display data on the previous one in the Client Information Area.

Some of these options display data in the same area that you used for client selection, as you can see in Figure 2.4, where message status is displayed there.

Registering a New Client

If you cannot find new clients using the Client Locator Screen, you must register them to give them a client numbers before you can open episodes and enter services for them. Follow the client naming convention rules to enter the client's information into InSyst.

Client Naming Convention Rules:

Last Name

- Enter a last name with up to 16 letters
- Last Name must ALWAYS exactly match Medi-Cal/Medicare name
- Leave out apostrophes and blank spaces unless the Medi-Cal/Medicare name has them.
 - "O'Connor" should be typed "OCONNOR"
 - "Torres-Smith" should be typed "TORRES-SMITH" or as stated on Medi-Cal/Medicare card
- DO NOT enter Jr., Sr., etc. in the Last Name field, these are to be entered in the Generation field (see below)
- DO NOT enter spaces in front of name

First Name

- Enter a first name with up to 12 letters
- First Name **must** ALWAYS exactly **match** Medi-Cal/Medicare name
- Leave out apostrophes and blank spaces unless the Medi-Cal/Medicare name has them.
- DO NOT enter spaces in front of name

Middle Name

- Enter a middle name with up to 16 letters
- Middle Name **must** ALWAYS exactly **match** Medi-Cal/Medicare name
- Leave out apostrophes, dashes and blank spaces unless the Medi-Cal/Medicare name has them.
- DO NOT enter spaces in front of name

Client Generation

- Enter a generation title that is part of the client's name, such as Jr., Sr., or the Roman Numerals II, III, etc.
Do not enter titles like M.D. or ESQ.

Alias Name

- Enter any alternate forms that the client name may be presented.
 - "O'Connor" should be typed without the apostrophe in the regular name field; it should be entered in the alias field with an apostrophe.
 - "Torres-Smith" should be typed "TORRES-SMITH" in the regular name field; it should be entered in the alias field as "Torres Smith".
- DO NOT enter spaces in front of name

NOTE: Birth Name, Place of Birth and Mother's First Name MUST be entered on Screen "2"

To register a client:

1. Choose **CLIENTS** from the Main Menu.
2. Choose **REGISTER** from the Client Maintenance Menu to display the Client Registration screen (Figure 2.5).

Client Registration											
			Reporting Unit: 								
Last:	First:	Middle:									
Generation:	Birthdate: / /	Sex:	SSN: - -								
CIN:											
Education:	Other Factors:	Other ID:									
Disability:	Service Group:	Local Code:									
Language:	Primary RU:	Program Code:									
Ethnicity:	Chart Location:	Research Item:									
Hispanic Origin:	Ref. Staff ID:	Veteran Status:									
Marital Status:	Care Giver Under 18:	18+:									
Family Size:			Enter Address:								
Annual Income:			Significant Others: N								
<table border="1"> <thead> <tr> <th>Aliases</th> <th>Last</th> <th>First</th> <th>Middle</th> </tr> </thead> <tbody> <tr> <td colspan="4"> </td> </tr> </tbody> </table>				Aliases	Last	First	Middle				
Aliases	Last	First	Middle								

Figure 2.5: Client Registration Screen 1

Note: Because the

Because the information entered in the Client Registration screen establishes the client's identity, it is best to ask the client for a Driver's License, Social Security Card, or other document and copy the information from it. Three critical pieces of information must be entered correctly: **client name, birth date, and Social Security Number.**

3. Enter data in the following fields:
- **RU:** Enter the Reporting Unit Number for the program where you are registering the client. This field establishes whether you are using decentralized or centralized registration. With decentralized registration, the system automatically assigns a client number and you can enter episodes and services for the client. With centralized registration, you can register a client and enter episodes, but you cannot to enter services until the registration has been evaluated by a central registration auditor. After you have entered the Reporting Unit, the screen title changes to Client Registration (Centralized) or Client Registration (Decentralized).

- **Last Name:** Enter a last name with up to 16 letters. Leave out apostrophes, dashes and blank spaces. For example “O’Connor” should be typed “OCONNOR”.
- **First Name:** Enter a first name with up to 12 letters.
- **Middle Initial:** Enter one letter as a middle initial, or press the Tab key or space bar to skip this field if there is no middle initial.
- **Client Generation:** Enter a generation title that is part of the client’s name, such as Jr., Sr., or the Roman Numerals II, III, *etc.*
- **Birthdate:** Enter the birth date in MM/DD/YYYY format.
- **Sex:** Enter “F” for female, “M” for male, or “U” for unknown.
- **Social Security Number:** Enter a nine-digit Social Security Number. It is best to copy this key information directly from the client’s Social Security Card if possible. If the client does not have one, enter all 9’s in this field.
- **Client Index Number:** Enter a nine-digit Client Index Number.
- **Education:** Enter the number of the highest grade completed. For example, if the client has completed high school, enter “12”. If the highest grade is greater than 20, enter “20”. Enter “99” for unknown.
- **Disability:** Add the number codes for all of the client’s physical disabilities, and enter the total in this field. INSYST’s standard disability codes are in the INSYST Table of Codes document found on the INSYST FORMS page of the BHCS Provider Website.
- **Language:** Has two entries. The first entry is to report the client’s primary language, as reported by the client. The second entry is to report the language the client prefers to speak, as reported by the client. Language codes are on the back of the Client Registration form.
- **Ethnicity:** There are five ethnicity fields. Enter up to five Ethnicity codes, as reported by the client. Ethnicity codes are on the back of the Client Registration form.
- **Marital Status:** Enter the Marital Status code. INSYST’s standard codes are listed in Appendix B, but your agency may use different codes. (Note that Code 1, Never Married, is used for a single person who does not live with girlfriend/boyfriend and has never been married.)
- **Enter Address:** This is not a data field; it is a question. The system is defaulted with “Y”; the system will jump to the Address Screen, described later in this chapter. Once you are done with that screen, the system will return you to the Registration Screen.
- **Enter Significant Other:** This is not a data field; it is a question. The system is defaulted with “N”; the system will jump to the Significant Other Screen when set to “Y”, described later in this chapter. Once you are done with that screen, the system will return you to the Registration Screen.
- **Aliases:** If the client has ever used aliases, enter them here. As you add information, this section of the screen scrolls upward to allow more information to be entered. You may enter up to six aliases via the Client Registration Screen, and enter more through the Client Maintenance screen if necessary.

- **Birth Name:** Enter the participant's birth first and last names using alphabetic characters in the birth first name field.
 - **Birth Place:** There are three fields designated for reported place of birth: county, state and country. Refer to Appendix A for a list of codes.
 - **Mother First Name:** This field is intended to contain the name of the individual the program participant considers his/her mother. For example, if a program participant was adopted and is not sure whose name to give for this data element, advise him/her to provide the name of the person s/he considers his/her mother. The same holds true for individuals raised by two males or two females, a grandparent, etc. A name must be provided in this field or an error will occur and the record will be rejected. If a person is unable to provide a name or cannot recall his/her mother's name, enter "UNKNOWN"
 - **Veteran Status:** This is a mandatory field used to gather information regarding the client's Veteran status. Valid values are numeric: 1 for yes, 2 for no, and 3 for declined to answer.
4. The system validates the data. Then it prompts you to verify the name by re-keying the last and first names. You need to retype an exact match of the last name, first name, and middle initial. If you make a mistake, you must enter the correct spelling twice to verify the name.
 5. If the registration is successful, the system assigns the client a client number, which it displays in the Client Number field at the top of the screen. To continue registering clients, enter "Y". To leave this screen and return to the menu, enter "N".

Error Messages

If there is a Social Security Number in the system that is the same as the one you just entered, it displays an error message and it does not let you continue. If you're sure that the number you have entered is correct, refer the case to your supervisor.

If there is a client in the system with the same name and birth date you have just entered, it displays an error message and does not let you continue. Refer the case to your supervisor.

If two different clients do have the exact same name and birth date, a supervisor may use the Num Lock (Gold)-A sequence to override the match, so registration can occur. You cannot override a Social Security Number match.

Maintaining Client Records

To maintain client records:

1. Choose CLIENTS from the Main menu.
2. Choose MANAGEMENT from the Client Maintenance Menu to display the Client Maintenance Screen (Figure 2.6).
3. Use the fields at the top of the screen to identify the client and maintenance type:
 - **Client Number:** Enter the number of the client whose record you want.
 - **Maintenance Type:** If the client number is valid, you can enter the Maintenance Type “L” (for Lookup) or “U” (for Update).

Client Maintenance			
Client Number: <input type="text"/>		Maintenance Type: <input type="text"/>	
Last:	First:	Middle:	
Generation:	Birthdate: / /	Sex:	SSN: 000-00-0000
CIN:			
Education:	Other Factors:	Other ID:	
Disability:	Service Group:	Local Code:	
Language:	Primary RU:	Program Code:	
Ethnicity:	Chart Location:	Research Item:	
Hispanic Origin:	Ref. Staff ID:		
Marital Status:			
Family Size:			
Annual Income:	Client UR Needed:		
Aliases	Last	First	Middle
<input type="text"/>			
Form Ok Y/N: <input type="text"/>			
Confidential Information <input type="checkbox"/>			
USER: COHEN_ET			

Figure 2.6: Client Maintenance Screen.

Client Lookup

If you enter “L”, INSYST displays the Client Lookup Screen (Figure 2.7). This screen only lets you view information, and so it can be used by people who are not authorized to change client information.

Client Look-up			
Client Number: 100000055		Maintenance Type: L	Last Changed: 8-JUL-2005
Last: ARNON Generation: CIN: 19904467		First: ETTIE Birthdate: 1 /1 /2000	Middle: Sex: F SSN: 099-99-9999
Education: 10	Other Factors: 0	Other ID: 0	
Disability: 0	Service Group:	Local Code:	
Language: A	Primary RU:	Program Code:	
Ethnicity: A	Chart Location:	Research Item:	
Hispanic Origin: 1	Ref. Staff ID: 0		
Marital Status: 1			
Family Size: 0			
Annual Income: 0		Client UR Needed:	
Aliases	Last	First	Middle
Continue:		Confidential Information	USER: COHEN_ET
Page aliases or continue.			

Figure 2.7: Client Look-up Screen

If the client has aliases listed, you may use Num Lock (Gold) - M key sequences to page through them, as described in the section on Moving Through Lists in Chapter 1.

When you are done, enter “Y” to continue looking up more clients, or press Num Lock (Gold)-S to leave the Maintenance Screen and save the client number, so it is entered automatically in the next screen you use.

Client Update

If you enter “U”, INSYST displays the Client Update Screen (Figure 2.8).

To modify client data:

1. Press Tab to move through the fields, and edit them as necessary.
2. Tab to the Form OK prompt, and enter “Y” to save the changes, or “N” to discard them.

The data in all these fields was described in the section on the Client Registration Screen, earlier in this chapter.

The Client Number cannot be changed.

Client Update											
Client Number: 75226968		Maintenance Type: U	Last Changed: 15-AUG-2014								
Last: TEST		First: CINDY	Middle:								
Generation: F	Birthdate: 12/12/1900	Sex: F	SSN: 000-00-0000								
CIN:											
Education: 0	Other Factors: 0	Other ID: 0									
Disability: 0	Service Group:	Local Code:									
Language: 9 9	Primary RU: 02003	Program Code:									
Ethnicity: M	Chart Location:	Research Item:									
Hispanic Origin: 3	Ref. Staff ID: 0	Veteran Status:									
Marital Status: 9	Care Giver Under 18: 0	18+: 0									
Family Size: 0											
Annual Income: 0		Client UR Needed:									
<table border="1"> <thead> <tr> <th>Aliases</th> <th>Last</th> <th>First</th> <th>Middle</th> </tr> </thead> <tbody> <tr> <td colspan="4"> </td> </tr> </tbody> </table>				Aliases	Last	First	Middle				
Aliases	Last	First	Middle								
Form Ok Y/N:		Confidential Information	USER: GILLMAN								
Update client information or add/delete aliases.											

Figure 2.8: Client Update Screen

The Registration Approved field only applies to systems using centralized registration, and it can only be changed by the Central Registrar. The Client UR Needed field can only be changed by authorized staff.

Aliases cannot be changed, but any user can add new aliases or can delete an alias by entering “D” on its line.

Note:

If the client has aliases listed, you may use Num Lock (Gold) -M key sequences to page through them, as described in the section on Moving Through Lists in Chapter 1.

Client Last Name, First Name, Middle Initial, Social Security Number, Birthdate, Sex can only be changed by a Supervisor. If you are authorized as a supervisor, you can press Num Lock (Gold)-A to display the Client Update Screen in Supervisor mode (Figure 2.9).

Client Update			
Client Number: 75226968		Reporting Unit: 02003	
Client Birth Name:		First: CINDY	Middle:
Last: TEST	Birth place: 00 00 99	Mother first name: UNKN	
Client Medicare Name:		First:	Generation:
Last:			
Middle:			
School District:	Effective Date: / /	Exp. Date: / /	
Special Population:	Effective Date: / /	Exp. Date: / /	
CSI Anniversary Date:	/ /		
SED Effective Date:	/ /	SED Expiration Date:	/ /
Katie A Effective Date: 7 /1 /2013		Katie A Expiration Date:	/ /
Katie A County Code:			
Form Ok Y/N: <input type="checkbox"/>		Confidential Information	USER: GILLMAN
Input required			

Figure 2.9: Client Update Screen: Supervisor Mode

If the Client was registered using centralized Client Registration and the registration has not yet been approved, this screen will include a Registration Approved field. If you are sure the client registration information is correct, enter “Y” in this field.

Entering a New Client Address

Any authorized user can enter a new address for a client with an open episode.

Note:

INSYST goes directly to this screen when registering a new client.

To enter a new address:

1. Choose ADDRESS from the Client Maintenance Menu to display the Address Maintenance Selection Screen, as described above.
2. Press Num Lock (Gold)-I (I stands for Insert) to display the Client Address Insert Screen
3. Enter data in the following fields:
 - **Client Number:** Enter the number for the client whose address you want to enter. If you are already viewing a list of the client’s addresses when you press Num Lock (Gold)-I, the Client Number is entered automatically.
 - **Reporting Unit:** Enter the Reporting Unit Number for the program that has an open episode for the client. The Effective Date of the address you are entering must fall within this episode.
 - **Effective Date:** By default, the Effective Date is today’s date. Only Supervisors can alter it.
 - **Street Number:** Enter a street number with up to five (5) digits.
 - **Street Direction:** If the address has one, enter a street direction, such as “N”, “NE”, “E”, “SE”, “S”, “SW”, “W”, “and NW”.

Figure 2.10: Client Address Insert Screen

- **Street Name:** Enter a street name with up to twenty characters. (Do not enter “Street”, “Road”, or other street type here.) Enter “Homeless” as a street name if the client is Homeless.
- **Street Type:** Enter an abbreviation for the street type, such as “ST”, “BL”, “RD”, and “AV”.
- **Apartment/Unit/Space #:** Enter up to four characters. Do not enter the symbol “#”, and do not enter a period at the end.

- **City:** Enter a city name with up to twenty characters. Enter a city name even if the client is **Homeless**. Enter the **Zip Code +4** for the **City Hall** of the city where the client indicates they most often sleep (in a shelter or on the street).
- **State:** Enter the two letter abbreviation for the state name.
- **Zip Code:** Enter the Zip Code +4, and the cursor moves to the plus-four digits, which you can enter if available.

The **CITY, STATE AND ZIP CODE** MUST match or the system will NOT ALLOW ENTRY. Another requirement is that ZIP+4 now MUST be INCLUDED in the ZIP CODE. This change is a requirement of the Medi-Cal program and HIPAA was effective January 1, 2012.

ALL REJECTED SERVICE CLAIMS WILL BE SENT BACK TO THE PROGRAM FOR ZIP CODE +4 CORRECTIONS.

- **City** names MUST be spelled correctly or the system will give an error message
- **State** abbreviation must be same as the state which the city is located
- **Zip Code** must be the valid zip code (for the city and state) and include the +4 for the address entered.
- **Homeless:** Enter the **Zip Code +4** for the **City Hall** of the city where the client indicates they most often sleep (in a shelter or on the street).

ZIP CODE +4

City Hall +4 Zip: Codes use for Homeless Client Address			
Alameda	94501-4477	Newark	94560-3727
Albany	94706-2226	Oakland	94612-1904
Berkeley	94704-1122	Piedmont	94611-4031
Castro Valley	94546-5878	Pleasanton	94566-7016
Dublin	94568-2658	San Leandro	94577-3729
Emeryville	94608-3517	San Lorenzo	94580-2453
Fremont	94538-1514	Sunol	94586-9509
Hayward	94541-5007	Union City	94587-4452
Livermore	94550-4813		

ZIP CODE +4

The Zip Code +4 can be found on the USPS website:

<http://zip4.usps.com/zip4/welcome.jsp>

Enter the address on the first screen and click submit.

Address is displayed with Zip Code +4 on the second screen.

- **Phone Number:** Enter the telephone number, if available. If you do not want to enter the Area Code, you must type three blank spaces in its place.
 - **Extension:** Enter an extension for the telephone number, if there is one.
 - **County of Responsibility:** If you do not make an entry here, INSYST will use your county's code when it reports to state client data systems. To report to the state that another county is responsible, enter the two-digit county code in this field. (This section is generally used by California Mental Health Programs.)
4. Enter "Y" at the Form OK prompt to validate and save the data.

Maintaining Addresses

The Address Maintenance Selection screen is used to maintain either Client addresses or Account Addresses, the addresses that bills are sent to.

To maintain addresses:

1. Choose ADDRESS from the Client Maintenance Menu to display the Address Maintenance Selection Screen, as described above
2. Use the fields at the top of the screen to display a list of addresses:

- **Client Number:** Enter a Client Number to display that client's addresses.

The screen lists all addresses for the client or account with the most recent listed first.

Address Maintenance Selection			
Client Number:		500000006	HOLDEN CAUFIELD
Account Number:			
Effective	Address		
21-May-87	9999-5	45 NE TAYLOR RD Apt. 1 SAN FRANCISCO, CA 94124	
01-May-87	9999-9	135 E DUCK AV Apt. 202 SAN FRANCISCO, CA 94118	
-	-		
-	-		
-	-		
Confidential Information USER: SMITH			
2 records displayed. Last page displayed.			

Figure 2.11: Address Maintenance Selection Screen

3. Move through the list using the methods described in the section on Moving Through Lists in Chapter 1. Select address records to maintain by typing "L" (lookup), "U" (update), or "D" (delete) next to them. When you have finished selecting records, press Return.

Client Address Lookup

If you entered a Client Number and entered "L" next to the address, it is displayed in the Client Address Lookup screen (Figure 2.12). You cannot change the data. Press Return to display the next address, or press "N" and Return to exit.

Client Address Lookup	
Client: 500000006	HOLDEN CAUFIELD
RU: 999905	45 NE TAYLOR RD Apt. 1
	SAN FRANCISCO, CA 94124
Effective Date: 05/21/87 Address Stamp: 21-May-87	
Street Number: 245	City: SAN FRANCISCO
Direction: NE	State: CA Zip Code: 94124+0000
Name: TAYLOR	Phone Number: (415) 752-3333 Ext.: 0
Type: RD	Census Tract: .00
Apartment: 1	
Bad Address	
County of Responsibility: 0	
Continue: <input checked="" type="checkbox"/>	Confidential Information USER: SMITH
Press <Return> to continue or <N><Return> to exit.	

Figure 2.12: Client Address Lookup Screen

Client Address Delete

If you entered a Client Number and entered "D" next to the address, it is displayed in the Client Address Delete screen (Figure 2.13). Enter "Y" at the Delete OK prompt and "Y" again at the CONFIRM prompt to delete the address.

Client Address Delete													
Client: 500000006	HOLDEN CAUFIELD												
RU: 999905	135 E DUCK AV Apt. 202												
	SAN FRANCISCO, CA 94118												
Effective Date: 05/01/87 Address Stamp: 22-May-87													
<table border="1"> <tr> <td>Street</td> <td></td> </tr> <tr> <td>Number: 135</td> <td>City: SAN FRANCISCO</td> </tr> <tr> <td>Direction: E</td> <td>State: CA Zip Code: 94118+0000</td> </tr> <tr> <td>Name: DUCK</td> <td></td> </tr> <tr> <td>Type: AV</td> <td>Phone Number: (415) 752-3333 Ext.: 0</td> </tr> <tr> <td>Apartment: 202</td> <td>Census Tract: .00</td> </tr> </table>		Street		Number: 135	City: SAN FRANCISCO	Direction: E	State: CA Zip Code: 94118+0000	Name: DUCK		Type: AV	Phone Number: (415) 752-3333 Ext.: 0	Apartment: 202	Census Tract: .00
Street													
Number: 135	City: SAN FRANCISCO												
Direction: E	State: CA Zip Code: 94118+0000												
Name: DUCK													
Type: AV	Phone Number: (415) 752-3333 Ext.: 0												
Apartment: 202	Census Tract: .00												
Bad Address													
County of Responsibility: 0													
Delete OK:	Confidential Information												
Okay to delete this record (Y/N)?													
USER: SMITH													

Figure 2.13: Client Address Delete Screen

Client Address Update

If you entered a Client Number and entered “U” next to the address, it is displayed in the Client Address Update screen (Figure 2.14)

You can change most of its data. However, you cannot change the Client Number, the Reporting Unit, the Effective Date, or the Address Stamp (which shows when the Address was entered). Because you cannot change the Reporting Unit, if the wrong program has been entered for an address, you must delete the record and enter a new one.

Client Address Update													
Client: 500000006	HOLDEN CAUFIELD												
RU: 999905	45 NE TAYLOR RD Apt. 1												
	SAN FRANCISCO, CA 94124												
Effective Date: 05/21/87 Address Stamp: 21-May-87													
<table border="1"> <tr> <td>Street</td> <td></td> </tr> <tr> <td>Number: 245</td> <td>City: SAN FRANCISCO</td> </tr> <tr> <td>Direction: NE</td> <td>State: CA Zip Code: 94124+0000</td> </tr> <tr> <td>Name: TAYLOR</td> <td></td> </tr> <tr> <td>Type: RD</td> <td>Phone Number: (415) 752-3333 Ext.: 0</td> </tr> <tr> <td>Apartment: 1</td> <td>Census Tract: .00</td> </tr> </table>		Street		Number: 245	City: SAN FRANCISCO	Direction: NE	State: CA Zip Code: 94124+0000	Name: TAYLOR		Type: RD	Phone Number: (415) 752-3333 Ext.: 0	Apartment: 1	Census Tract: .00
Street													
Number: 245	City: SAN FRANCISCO												
Direction: NE	State: CA Zip Code: 94124+0000												
Name: TAYLOR													
Type: RD	Phone Number: (415) 752-3333 Ext.: 0												
Apartment: 1	Census Tract: .00												
Bad Address													
County of Responsibility: 49													
Continue: Y	Confidential Information												
Successful update. Update total = 1.													
USER: SMITH													

Figure 2.14: Client Address Update Screen

When you have made all changes, press Return. The next record you selected to maintain is displayed. If there are no more selected records, you return to the Address Maintenance Selection Screen.

Client Messages

The Client Message screens let staff write messages about the particular needs of clients. Messages are noted on the Locator and Client Message screens, and active Client Messages can be displayed on some reports (such as the Morning Report, Report MHS 120).

To work with client messages:

1. Choose CLINICAL from the Main Menu.
2. Choose CLIENT_MSG from the Clinical Menu to display the Client Message Selection Screen (Figure 2.6).

You can view messages for a particular client, or messages entered by a particular user at this point, or enter new client messages.

If you are using the Client Locator Screen and have a client selected, you can go directly to the Client Message Selection screen by entering “M” at the Selection prompt. Then it automatically displays messages for that client.

TIP:

Entering New Client Messages

To enter new client messages:

1. Choose CLIENT_MSG from the Clinical Menu to display the Client Message Selection Screen, as mentioned above2. Press Num Lock (Gold)-I to insert new messages for a client. The system displays the Client Message Insert Screen, shown in (Figure 2.15).

Client Message Selection

Client Number: XXXXXXXXXX

Username:

Message Header	Message Type	Effective Date	Entered By

Confidential Information
USER: SMITH

Figure 2.15: Client Message Selection Screen

Client Message Insert

Client: XXXXXXXXXX

Header: XXXXXXXXXX

Author: XXXXXXXXXX

Effective Date: 11/06/97

Expiration Date: / /

Message Type		
<input type="checkbox"/> Case Management Incident	<input type="checkbox"/> Clinical Other	<input type="checkbox"/> Fiscal Correspondence

Form OK Y/N: XXXX Confidential Information USER: SEIGEL_C

Figure 2.15.2: Client Message Insert Screen

2. Enter data in the following fields:

- **Client:** Enter the Client Number of the client the message describes.
 - **Message Header:** Enter a title for the message, up to 40 characters long.
 - **Author:** Enter the name of the person who is the author of the message. This may be different from the username of the person entering the message. The author might be a clinician who asked a data entry person to enter the message.
 - **Effective Date:** Enter the date the message will begin to appear on the system. The default entry is the current date. You cannot enter a date before the current date.
 - **Expiration Date:** Enter the date that the message will no longer appear as an active message in the Client Locator Screen. Only staff with Supervisor Authorization will be able to see the message. For most message types, the default is 45 days from the current date. You can blank the field, so there is no expiration date.
 - **Message Type:** Type “X” next to your choice. Local Operations Staff sets up Message Types. Some common Message Types are: CLINICAL (used by clinical staff to coordinate treatment for the client), CASE MANAGEMENT (used to support the client in the community), FISCAL (used to describe the client’s account), INCIDENT (used to report incidents), OTHER (General Messages used by the entire staff).
3. Enter “Y” at the Form OK prompt to record this information about your message and to move to the Client Message text editor (Figure 2.16).

MHS Client Messages	
JAMES TESTCASE	1000483 Crisis Alert
Recent decompensation started about the same time as brother died. James has been withdrawn at the day treatment center and has not participated in any groups. It appears as though he discontinued his medications. If he appears at Crisis Center, please contact Dr. Williams regarding medication plan changes.	
----- Last Line -----	
<div> <div>INSERT NEW MESSAGE</div> <div> Insert Forward</div> </div>	
Command: EXIT	Confidential Information

Figure 2.16: Client Message Text Editor

- At first, the text editor screen has the Client Number and Message Header you specified at the top of the screen, and "--Last Line--" in the text editing section. Type the message, and these words scroll downward make room for it.
- As you enter your message, do not press Return at the end of a line; the text wraps to the next line automatically. The highlighted bar at the bottom of the screen will say INSERT NEW MESSAGE to show that the screen is in Insert Mode. It may also say "Char" (Character), "Insert" or "Forward" to show the text editing mode you are using.
- When you have completed your message, press the Control/Z to stop editing. The word EXIT will be displayed at the prompt, and you can press Return to save your message. If you do not want to save the Client Message, erase the word EXIT, replace it with QUIT and press Return.

The Client Message text editor is the same editor used for MAIL and FILES. It is covered in detail in Chapter 15, which also discusses these utilities, but the features described there are not usually needed for client short messages.

Note:

When you are using the Client Message Insert screens, you can return to the Client Message Selection Screen by pressing Num Lock (Gold)-R.

Maintaining Client Messages

To maintain client messages:

- Choose CLINICAL from the Main Menu.
- Choose CLIENT_MSG from the Clinical Menu to display the Client Message Selection Screen.
- Enter search criteria in the fields at the top of the screen:
 - Client Number:** Enter a Client Number to search for messages about that client.
 - Username:** Enter a Username to search for messages written by that user.
- You can enter search criteria in either or both of these fields, then press Return to list messages that match.

5. Move the cursor through the list of messages. (See the section on Moving Through Lists in Chapter 1.) Select the ones you want to maintain by entering “L” (lookup), “U” (update), or “D” (delete) next to them. Press Return when you have finished selecting messages.

Client Message Selection			
Client Number:	1000483	JAMES	TESTCASE
Username:			
Message Header	Message Type	Effective Date	Entered By
Medication Warning	Clinical	17-Nov-89	SMITH
<p>Confidential Information USER: SMITH</p> <p>1 record displayed. Last page displayed.</p>			

Figure 2.17: Client Message Selection Screen After Searching by Client

If you searched by client, as in (Figure 2.17), the list includes:

- **Message Header:** A Message Title of up to 40 characters.
- **Message Type:** The type of message (*e.g.* Clinical, Fiscal, Incident, *etc.*).
- **Effective Date:** The date the message first began appearing.
- **Entered By:** The person who created the message.

If you searched by Username only, list includes:

- **Message Header:** A Message Title of up to 40 characters.
- **Message Type:** The type of message (*e.g.* Clinical, Fiscal, Incident, *etc.*).
- **Client Number:** The Client Number for each Message.
- **Client Last Name:** The Client Name for each Message.

The Message Display area shows up to six messages. You can press Num Lock (Gold)-M to view one additional page of messages.

Note:

To list more than 12 messages, you must type Num Lock (Gold)-A before entering a Client Number to request unlimited paging

Client Message Lookup

If you entered “L”, the message is displayed on the same screens used to enter messages. First the screen lists Client, Header, Author, Effective and Expiration Dates, and Message Type. Press Return to display the text editing screen with the message. You cannot edit either the title screen or the message.

After reading the message, type Control/Z to move to the next message or return to the Client Message Selection Screen.

Client Message Delete

If you entered “D”, the Text Editing Screen is displayed, as described above, with the prompt, “Are you sure you want to delete this message?” Enter “Y” to delete the message.

You may only delete your own messages. Remember to type Control/Z and press Return to save the changes.

Client Message Update

If you entered “U”, the title screen is displayed and you may change the Message Header, Message Type, Effective or Expiration Date. Press Return to display the message in the text editing screen and make changes (Figure 2.18). Type Control/Z and press Return to save the changes.

You may only update your own messages.

Figure 2.18: Client Message Update

Supervisor Authorization

Supervisor Mode lets you update or delete any message regardless of its author, and it lets you see expired messages. If you are authorized to use Supervisor Mode, press Num Lock (Gold)-A twice when the Client Message Selection Screen first appears.

Supervisory Staff and Operations Staff have a responsibility to monitor and service the Client Messages system. If you have Supervisor authorization, you should use Supervisor Mode.

Entering New Messages during Maintenance

If you press Num Lock (Gold)-I while you are using the Editing screen to update, look up, or delete a message, the screen will split to let you enter a new message for the client whose message you were maintaining.

After entering the new message, press Control/Z. You will be able to enter the Message Header, Type, and Dates, as described above.

Chapter 3: CSI Periodic Screens

The CSI Periodic Screens streamline the entering periodic updates of client information that change over time such as education, care giver status, living situation, employment status and legal consent. California State Department of Mental Health requires these data elements be reported at time of opening, closing and on the date of the annual review for anyone receiving mental health services.

In addition to entering new CSI Periodic data, you will be able to update, delete and look up client information using the CSI Periodic Screens.

Accessing the Screens

Access the CSI Periodic Screens in order to update the required CSI information.

To work with CSI Periodic Records:

1. Choose CLIENTS from the Main Menu.

Selection	Description
<input checked="" type="checkbox"/> CLIENTS	Client Maintenance Menu
<input type="checkbox"/> DDP	DDP Maintenance Menu
<input type="checkbox"/> APPTS	Appointment Maintenance Menu
<input type="checkbox"/> EPISODES	Episode Maintenance Menu
<input type="checkbox"/> SERVICES	Service Maintenance Menu
<input type="checkbox"/> INDIR_SERV	Indirect Service Maintenance Menu

Figure 3.1: Selecting CLIENTS from the Main Menu

2. Choose CSI_PERIODIC and press enter. You will need to TAB down to find this screen on the Menu.

I n S y s t

27-Jul-99 03:58 PM

**INSYST Merged Product V06.0
Client Maintenance Menu**

Selection:

Selection	Description
SIG_OTHER	Significant Other Maintenance
ECI	Electronic Client Information
ADDRESS	Address Maintenance
LOCATOR	Retrieval of Client Information
X CSI_PERIODIC	CSI Periodic Maintenance
SUPPLEMENT	Supplemental Client Data Menu

Figure 3.2

3. INSYST displays the CSI Periodic Maintenance screen (Figure 3.3).

CSI Periodic Data Maintenance

Client Number: XXXXXXXXXX

Periodic Date Completed	Axis 5	Legal Consent	Other Factors	Last CSI Reporting Date
-	-			-
-	-			-
-	-			-
-	-			-
-	-			-

Confidential Information USER: MCBRIDE_M

4.

Figure 3.3: CSI Periodic Data Maintenance Screen

Entering New CSI Periodic Data

1. Press the **Num Lock-I** sequence at the CSI Periodic Maintenance Screen to access the data entry screen (Figure 3.4).

```

CSI Periodic Data Entry

Client Number: 112211221   DEE           DWIDDLE

Periodic date completed: ■ / /
Education: 4
Other Factors: 2
Employment status: 12
Axis 5: 55
Legal Consent: 9
Living Situation: 6

Form Ok Y/N:               Confidential Information       USER: MCBRIDE_M
  
```

Figure 3.4: CSI Periodic Data Entry Screen

2. **Client:** Enter the Client Number of the client for whom you are entering data.

If the client is in the system and there are previous Periodic Data, INSYST will populate the entry screen with the most recent periodic data for this client.

If there is no periodic data, INSYST populates the fields with entries from the Client's Registration.

INSYST will alert you if the Client Number is not in the system.

3. Enter or edit data in the following fields: (the State has made it mandatory that the following fields are updated annually)

- **Periodic Date Completed:** Enter the date when the information you are entering was obtained from the client (date of episode opening/closing/annual review).
- **Education:** Enter the current education level in years. This is a number; the maximum value is 20.
- **Employment Status:** Enter the code for the client's Employment status. Refer to the INSYST Table of Codes document found on the INSYST FORMS page at www.acbhcs.org/providers.
- **Legal Consent:** Enter the code for the client's legal consent. Refer to the INSYST Table of Codes document found on the INSYST FORMS page at www.acbhcs.org/providers.
- **Living Situation:** Enter the code for the client's Living Situation. Refer to the INSYST Table of Codes document found on the INSYST FORMS page at www.acbhcs.org/providers.
- **Care Giver Status:** Enter the number of persons the client cares for or is responsible for at least 50% of the time, under the age of 18 and over the age of 18.

4. Enter "Y" at the Form OK prompt to validate and save the data.

Chapter 4: Client Episodes

An Episode is a period of treatment for a client at a program. Before you can enter services for a client, there must be an open Episode for the client in the program providing the service.

Episode Screens are different in INSYST's Mental Health and Drug and Alcohol systems. This manual covers the screens for Mental Health programs. The AOD Mini Manual covers the screens for Drug and Alcohol programs.

Opening New Episodes, Mental Health Programs

To open an Episode for a client:

1. Choose EPISODES from the Main Menu.
2. Choose OPEN from the Episode Maintenance Menu to display the Episode Opening screen.
3. To identify the record, fill in the fields at the top of the screen:
 - **Client Number:** Enter a Client Number
 - **RU:** Enter a Reporting Unit number representing a Mental Health program.
4. The system validates the data. It will not let you open an episode unless the Client and RU numbers exist, and it will not let you open two episodes for the same client in the same reporting unit. If these identifying fields are valid, you can enter data in the following fields:
 - **Opening Date:** Enter today's date or an earlier date. The system will not accept a future date. Remember that you cannot enter services that occurred before the episode's opening date.

Episode Opening			
CINDY	TEST	WEST MHS	
Client Number: 75226968		RU: 99991	
Street No.: 123 Direction: S Name: MAIN Type: ST Apt: City: WALNUT CREEK State: CA Zip Code: 94597+0000 Ph #: () - Opening Date: 03/10/2017 Referral From: 01 Legal: W60000 Trauma: U			
Initial Diagnostic Impression			
Axis 1: 297.3 P Axis 2: 307.20 S Axis 3: Axis 1: Axis 2: Axis 3: ICD10 Dx 1 to 5: SA Depend: Y Dx: 305.00 Pri: GMC: 00 00 00 Sec:			
Clinician ID: 18873	Living Situation: 98	Admission Hour: 99	Scheduled: N
Physician ID:	Employment Status:	Legal Consent: 0	DNR: N
Source of Income: 0	Type of Employment: 0	Research Item:	
Patient Location:	Effective: / /	Financial Responsibility: 99	
Form OK Y/N: <input type="checkbox"/>		Confidential Information	
Input required		USER: GILLMAN	

Figure 4.1: Episode Opening Screen

- **Referral From:** If you have the code for the reporting unit or agency that referred the patient, enter it here. Otherwise, you can enter a one or two-digit generic code numbers. Standard codes are listed in Appendix B, but you should check with your Operations Staff to find which codes are used locally.

- **Legal:** Enter a Legal Status code. These codes are listed in Appendix B. Next, the cursor moves to the fields in the Diagnostic area. This area has two lines, the first for the main diagnoses and the second for alternative diagnoses.
- **Trauma:** enter yes, no, or unknown in this field.
- **Axis 1, Axis 2, Axis 3, Axis 4, Axis 5** (including ‘past’): these fields are all no longer in use, please tab past these fields.
- **SA:** depend (Substance abuse/dependence and diagnosis {Dx}): enter **Y** for yes if this applies to the client; if y is entered, a corresponding ICD 10 Dx is then required in the following dx field. Enter **N** for no in this field if the client has no substance abuse Dx. Only yes or no are acceptable in this field, unknown is not accepted by the system.
- **ICD 10 Diagnosis (Dx) 1 to 5:** primary and secondary fields accept valid “included” ICD 10 behavioral health diagnosis (Dx) codes. This includes: F series as well as no diagnosis, or deferred diagnosis. Once a valid code is entered, the user then tabs or enters across the 5 (invisible) fields. The first ICD 10 dx code listed is automatically the primary, and the second ICD 10 Dx code listed is automatically the secondary. You may enter up to 5 ICD 10 dx codes, however only the first 2 codes will have the descriptive label. Note, the description label doesn’t get filled in automatically until section 3 of the episode is filled in. For a list of acceptable ICD 10 codes, here is the internal link: <http://achcsa.org/behavioral-health/>.
- **General Medical Condition (GMC):** Enter up to three General Medical Condition Summary Codes. You must enter data in this field.

To enter data in the remaining fields:

After you Tab through the diagnostic fields, you enter data in the following fields:

- **Clinician ID:** Enter the primary clinician’s identification number. This number must be in the STAFF_MASTER table.
- **Physician ID:** Enter the physician, nurse practitioner, or physician assistant identification number. This number must be in the STAFF_MASTER table.
- **Source of Income:** Enter a one-digit code for the client’s largest single source of family income. Refer to the INSYST Table of Codes document found on the INSYST FORMS page at www.acbhcs.org/providers.
- **Living Situation:** Enter the code for the client’s living situation. Refer to the INSYST Table of Codes document found on the INSYST FORMS page at www.acbhcs.org/providers.
- **Employment Status:** Enter the code for the client’s Employment Status. Refer to the INSYST Table of Codes document found on the INSYST FORMS page at www.acbhcs.org/providers.
- **Type of Employment:** Enter the one-digit code for the occupation of the family’s primary wage earner. Refer to the INSYST Table of Codes document found on the INSYST FORMS page at www.acbhcs.org/providers.
- **Admission Hour:** Enter hour of admission, using a number from 0-23. If you skip this field, the default 99 (Unknown) is used.
- **Legal Consent (CONSERVATORSHIP):** Indicate what authority you have to treat minors. This field is also used for some adults. Refer to the INSYST Table of Codes document found on the INSYST FORMS page at www.acbhcs.org/providers.
- **Research Item:** This field can be defined by your local agency. If necessary, ask your supervisor for more information.
- **Scheduled:** Enter “Y” or “N”, depending on whether this opening was scheduled.

- **DNR:**(do not resuscitate): this field may or may not be used by an agency. Check with supervisor or manager to determine if this field is used.
- **Patient Location:** This field used primarily by inpatient hospital or other 24 hour facilities to indicate the room and or bed the client occupies. Its use depends on local policy.
- **Effective:** Enter date the client began occupying bed or room shown in Patient Location field. If the client moves, use Update to enter new bed/room number and effective date of new bed/room number.
- **Address:** For a new client, enter the client's address in the Address fields. If the client has an address on file, it will be displayed in these fields. Correct it if necessary. (Most address fields are self-explanatory. The direction field holds N, NW, or some other compass direction that is part of the address. The Street Type field holds an abbreviation such as "St", "Bl", and "Rd".)

At the Form OK prompt, enter "Y" to save the record (Figure 4.2).

Episode Opening			
CINDY	TEST	WEST MHS	
Client Number:	75226968	RU: 99991	
Street No.: 123	Direction: S	Name: MAIN	Type: ST Apt:
City: WALNUT CREEK	State: CA	Zip Code: 94597+0000	
Ph #: () -			
Opening Date: 03/10/2017	Referral From: 01	Legal: W60000	Trauma: N
Initial Diagnostic Impression			
Axis 1: 297.3	P Axis 2: 799.9	S Axis 3:	Ax4: J Ax5: 000 Past: 000
Axis 1:	Axis 2:	Axis 3:	SA Depend: Y Dx: F10.231
ICD10 Dx 1 to 5: F24	R69		GMC: 00 00 00
Pri: Shared psychotic disorder			
Sec: Illness, unspecified			
Clinician ID: 0000	Living Situation: 98	Admission Hour: 99	Scheduled: N
Physician ID:	Employment Status: 01	Legal Consent: 0	DNR: N
Source of Income:	Type of Employment: 0	Research Item:	
Patient Location:	Effective: / /	Financial Responsibility: 99	
Form Ok Y/N: Y			
Confidential Information		USER: GILLMAN	
Displaying ICD-10 diagnoses and labels. Press <Return> to continue.			

Figure 4.2: Episode Opening Screen with Data

Closing Episodes, Mental Health Programs

To close an episode for a client in a reporting unit:

1. Choose EPISODES from the Main Menu.
2. Choose CLOSE from the Episode Maintenance Menu to display the Episode Closing screen (Figure 4.3). This screen is similar to the Client Episode Opening Screen, with a few exceptions.

In addition to Opening Date, it has Closing Date. Instead of Referral From, you can enter Referral To codes. A number of fields are not included, since that data is collected at Episode Opening only.

Episode Closing			
IMA		TESTCASE	
Client Number: 1234566		PSP OPT RU: 99991	
Street No.: 345	Direction:	Name: APPLE	Type: PL Apt: C
City: BENICIA		State: CA	Zip Code: 94510+0000
Ph #: ()			
Opened: 10-Jan-2017	Closing Date: / /	Discharge Hour: 99	Legal: W60000
Last Service: -	Trauma: N		
Final Diagnostic Impression			
Axis 1: P	Axis 2: S	Axis 3:	Axis 4: Axis 5: Past:
Axis 1:	Axis 2:	Axis 3:	SA Depend: Y Dx: F19.20
ICD10 Dx 1 to 5: F43.21 F44.81 F20.81		GMC:	
Pri: Adjustment disorder with depressed mood			
Sec: Dissociative identity disorder			
Clinician ID: 8888	Living Situation: 1	Referrals: /	/
Physician ID: 0	Employment Status: 1	Reason for Discharge:	
DNR: N		Research Item:	
Form Ok Y/N:		Confidential Information	USER: TURNER_B
Enter closing information.			

Figure 4.3: Episode Closing Screen

Note:

Some 24 Hour programs cannot close an episode unless there is a recorded service for every day of the episode. Ask your Operations Staff for more information about this.

3. Use the fields at the top of the panel to identify the record:

- **Client Number:** Enter the Client Number
- **RU:** Enter the Reporting Unit Number for the program.

4. The system displays an error message if it cannot find an open episode for this client in this reporting unit, or if you are not authorized to close episodes in this reporting unit. If it finds the open episode for the client, it displays the current data as defaults for closing. You use the following fields:

- **Closing Date:** You must enter a closing date, and you cannot enter a future date or a date before the last service. The current date as the default.
- **Last Service Date:** This field is displayed, but you cannot edit it. Usually, will want make the Closing Date the same as the Last Service Date.
- **Diagnostic, Clinician, Physician, Living Situation and Employment:** Update these fields if necessary, or just press the Tab key to move through them.
- **Referrals:** Enter codes for up to three referral destinations. Use one or two-digit generic codes or the codes for programs or agencies.
- **Reason For Discharge:** Enter a Reason for Discharge code. Refer to the INSYST Table of Codes document found on the INSYST FORMS page at www.acbhcs.org/providers.
- **Research Item:** Make an entry here only if you are authorized. Ask your supervisor for information on this field.
- **Address Fields:** Update these fields if necessary, or press the Tab key to move through them.

5. Enter "Y" at the Form OK prompt to save the data. After validating the data, the system closes the episode (Figure 4.4).

Episode Closing			
IMA		TESTCASE	
Client Number: 1234566		PSP OPT RU: 99991	
Street No.: 345		Direction:	Name: APPLE
City: BENICIA		State: CA	
Ph #: () -		Zip Code: 94510+0000	
Opened: 10-Jan-2017		Closing Date: 02/03/2017	
Last Service: - -		Discharge Hour: 99 Legal: W60000	
		Trauma: N	
Final Diagnostic Impression			
Axis 1:	P	Axis 2:	S
Axis 1:		Axis 2:	
ICD10 Dx 1 to 5: F43.21 F44.81 F20.81		SA Depend: Y Dx: F19.20	
Pri: Adjustment disorder with depressed mood		GMC:	
Sec: Dissociative identity disorder			
Clinician ID: 8888	Living Situation: 1	Referrals: 1	/
Physician ID: 0	Employment Status: 1	Reason for Discharge:	/
DNR: N		Research Item:	
Form Ok Y/N: Y		Confidential Information	
		USER: TURNER_B	
Input required			

Figure 4.4: Episode Closing Screen with Data

Maintaining Episodes, Mental Health Programs

To maintain Episode records:

1. Choose EPISODES from the Main Menu.
2. Choose MANAGEMENT from the Episode Maintenance Menu to display the Episode Maintenance Selection screen (Figure 4.5).

Episode Maintenance Selection					
Client Number:					
Reporting Unit: (Optional)					
Opening Date: / / (Optional)					
Reporting	Unit	Opening Date	Closing Date	Clinician	Physician
Confidential Information					
USER: SMITH					
Please enter a client number. A provider number may also be entered.					

Figure 4.5: Episode Maintenance Selection Screen

3. Enter search criteria in the fields at the top of the screen:
 - **Client Number:** You must enter a Client Number.
 - **Reporting Unit:** Optionally, you can enter a Reporting Unit number to display only the client's episodes in that program.
 - **Opening Date:** Optionally, you can enter a date to display only episodes that were open at that time. (Enter just a month and year to get a list of episodes with opening dates in that month.)
4. Press Return, and the screen lists all Episodes that match the search criteria, with the most recent Episodes first.

5. To select episodes on the list for maintenance, move the cursor through the list (as described in the section on Moving Through Lists in Chapter 1). Next to the records you want to maintain, enter “L” (lookup), “D” (delete), or “U” (update), as shown in (Figure 4.6).

Episode Maintenance Selection					
Client Number:		153201	PAUL	PASTEL	
Reporting Unit:			(Optional)		
Opening Date:		/ /	(Optional)		
Reporting Unit		Opening Date	Closing Date	Clinician	Physician
U HCPC	21861	20-Apr-93		STAFF	Staff
L DCI-HCPI	22651	20-Apr-93	20-Apr-93	SMITH	Staff
MOBILE CRISIS	22531	19-Apr-93		CUMINGS	Staff
D HCPC	21861	18-Mar-93	22-Mar-93	STAFF	Staff
PSP OPT	22271	18-Mar-93	05-May-93	LAMBERSON	Staff
DCI-HCPI	22651	18-Mar-93	18-Mar-93	VILLERE	Staff
Confidential Information				USER: SMITH_D	

Figure 4.6: Episode Maintenance Selection Screen with Episodes Listed

5. Select up to sixteen records. Then press Return to display these records for maintenance.

Note:

Num Lock (Gold)-A: (Unlimited or Continuous Paging) **Allows the user to speed up performance as maintenance screens usually include only two pages of information by default. If you have to see more items than this, you should request unlimited paging by pressing Num Lock (Gold)-A before you display the list**

Episode Lookup

If you entered “L”, the system displays the Episode Lookup Screen (Figure 4.7). You can view the data for the Episode but cannot change it.

Press Return to display the next record selected for maintenance. Type “N” and press Return to go back to the Client Episode Maintenance Selection Screen.

Episode Look-up			
IMA	TESTCASE	MHSA ADULT	Entered By: NOBORI
Client Number:	1234566	RU: 07035	Last Changed: 14-Jun-2016
			Last Service: - -
Opening: 12/22/2015		Closing Date: 12/22/2015	
Axis 1: 295.70 P		Axis 2: V71.09 S Axis 3:	
Axis 1:		Axis 2:	
ICD10 Dx 1 to 5: F25.9		Z03.89	
Pri: Schizoaffective disorder, unspecified			
Sec: Encntr for obs for oth suspected diseases and cond ruled out			
Clinician ID: 2687	Living Situation Entry: 1	Referral Source: 38	
Physician ID: 0	Living Situation Exit: 1	Admit Hr: 99 Disch Hr: 99	
Legal Entry: W60000	Employment Status Entry: 16	Legal Consent: 0	
Legal Exit: W60000	Employment Status Exit: 16	Reason For Discharge: 1	
Source of Income: 0	Referrals: 1 / /	Research Item: Scheduled: N	
Type of Employ: 0	DNR: N		
Patient Location:	Effective: / /		
Continue: Y		Confidential Information	
Press <Return> to continue.		USER: TURNER_B	

Figure 4.7: Episode Look-up Screen

Episode Delete

If you entered “D”, the system displays the Episode Deletion Screen (Figure 4.8). If you are authorized, you can enter “Y” at the Delete OK prompt and again at the CONFIRM prompt to delete all information about this episode.

Episode Deletion			
PAUL	PASTEL	HCPC	Entered By: MILLER_J
Client Number: 153201		RU: 21861	Last Changed: 23-Mar-93
			Last Service: 21-Mar-93
Opening: 03/18/93		Closing Date: 03/22/93	
Axis 1: 298.90 P Axis 2: U71.09 S Axis 3: Axis 4: 4 Axis 5: 40 Past: 40			
Axis 1: Axis 2: Axis 3:			
Clinician ID: 10000 Living Situation Entry: 99 Referral Source: 01			
Physician ID: 0 Living Situation Exit: 99 Admit Hr: 12 Disch Hr: 0			
Legal Entry: 1 Employment Status Entry: 16 Legal Consent: 9			
Legal Exit: 1 Employment Status Exit: 16 Reason For Discharge: 0			
Source of Income: 0 Referrals: 01 / / Research Item:			
Type of Employment: 0 Patient Location: Effective: / /			
Delete OK: <input type="checkbox"/>		Confidential Information USER: SMITH_D	

Figure 4.8: Episode Deletion Screen

If services have been recorded for a client, the Episode may not be deleted. The screen displays the message “Services found for this Episode. No deletion possible”.

Episode Update

If you entered “U”, the system displays the Episode Update Screen (Figure 4.9). Only Supervisors can change the episode boundaries (e.g., Opening Date). Any authorized user can change the data below these fields.

Episode Update			
IMA	TESTCASE	PSP OPT	Entered By: TURNER_B
Client Number: 1234566		RU: 99991	Last Changed: 03-Feb-2017
			Last Service: - -
Opening: 1 /10/2017 Closing Date: / /		Trauma: N	
Axis 1: P Axis 2: S Axis 3:		Ax4: Ax5: Past:	
Axis 1: Axis 2: Axis 3:		SA Depend: Y Dx: F19.20	
ICD10 Dx 1 to 5: F43.21 F44.81 F20.81		GMC:	
Pri: Adjustment disorder with depressed mood			
Sec: Dissociative identity disorder			
Clinician ID: 8888 Living Situation Entry: 1		Referral Source: 1	
Physician ID: 0 Living Situation Exit:		Admit Hr: 99 Disch Hr:	
Legal Entry: W60000 Employment Status Entry: 1		Legal Consent: 0	
Legal Exit: W60000 Employment Status Exit:		Reason For Discharge:	
Source of Income: 0 Referrals: / /		Research Item:	
Type of Employ: 1 DNR: N		Scheduled: N	
Patient Location: Effective: / /			
Continue: Y		Confidential Information USER: TURNER_B	
Successful update. Update total = 1.			

Figure 4.9: Episode Update Screen

Press Tab to move through the fields and edit the data. Press Return at any time to move to the Form OK prompt, and enter "Y" to save the changes. The system validates the data: if there are errors, it displays a message and returns the cursor to the field that needs to be corrected.

After you have updated the record, press Return to display the next Episode selected for maintenance, or if none are left, to return to the Client Episode Maintenance Selection screen.

Episode Update, Supervisor Authorization

Authorized users can display the screen in Supervisor mode (Figure 4.10).

Episode Update Supervisor			
PAUL	PASTEL	HCPC	Entered By: MILLER_LJ
Client Number:	153201	RU: 21861	Last Changed: 03-May-93
			Last Service: 01-May-93
Opening:	4/20/93	Closing Date: 05/20/93	Re-open Episode: Y
Axis 1: 298.90 P	Axis 2: U71.09 S	Axis 3:	Axis 4: 4 Axis 5: 40 Past: 40
Axis 1:	Axis 2:	Axis 3:	
Clinician ID: 10000	Living Situation Entry: 99	Referral Source: 01	
Physician ID: 0	Living Situation Exit:	Admit Hr: 99 Disch Hr:	
Legal Entry: 1	Employment Status Entry: 16	Legal Consent: 9	
Legal Exit: 1	Employment Status Exit:	Reason For Discharge:	
Source of Income: 0	Referrals: / /	Research Item:	
Type of Employment: 0	Patient Location:	Effective: / /	
Form OK:	Confidential Information	USER: SMITH_D	
Supervisor authorization in effect.			

Figure 4.10: Episode Update Screen, Supervisor Mode

To display the screen in Supervisor mode:

1. Display the Episode Update screen, as described above.
2. Press Num Lock (Gold)-A to display the screen in Supervisor mode.

Note:

With this screen, you can change the opening and the closing date of the episode (only the date within a month can be changed, you can NOT change the month or year of the episode).

If the episode is closed, you can enter "Y" in the Re-open Episode field to open it. Do this if you have closed an episode for a client and then find that the client receives more services after the closing date.

Chapter 5: Direct Services

This chapter covers the different ways to record services provided by programs directly to clients. It ends with a section on substance abuse services, which use some additional data entry screens. All of these screens are on the Service Maintenance Menu.

Before services can be recorded, the client must be registered and there must be an Episode open for the client in the program providing the service on the date being recorded. See Chapter 2 for information on registering clients, and see Chapter 4 for information on opening episodes.

Entering New Direct Services

INSYST gives you based on your User Authorization and Program Site several ways of entering services:

- Single Service Entry for all programs
- Daily Service Entry for day programs and 24-hour programs
- Multiple Service Entry to enter the same information for a number of services

Note:

Single Service entry screen is the only Direct Service screen which allows entry of “ER” (emergency) or “Pregnant” services.

Single Service Entry

To do single service entry:

1. Choose SERVICES from the Main Menu.
2. Choose SINGLE from the Service Maintenance Menu to display the Single Service Entry Screen (Figure 5.1).

Figure 5.1: Single Service Entry Screen

3. Enter data in the following fields:

- **RU:** Enter the reporting unit number for your program and press Return. The system validates the

number and displays the program's name.

- **Client Number:** Enter the Client Number. When all the data has been entered, the system will display the name of the client. At that time, review the client name to be sure you are entering services for the correct client.
- **Date of Service:** Enter a date in the format MM/DD/YY. You cannot enter a future date. You must enter a date when the client's episode is open and the program operates.
- **Procedure Code:** Enter a three-digit procedure code. It must be a valid procedure for the program.
- **Staff:** Enter a staff identification number. The staff number will be validated for authorization to perform the services you are entering.
- **Staff Duration:** Enter the number of hours and minutes this staff person spent in this service. Enter up to twenty-three hours and up to fifty-nine minutes in the two portions of this field. There is a fixed minimum and maximum time for some services.
- **Co-Staff:** If there was co-staff, enter the staff identification number. You may only enter one co-staff in this system.
- **Co-Staff Duration:** If there was co-staff, enter the time they spent on the service, in the same way as Staff Duration.
- **Number in Group:** Enter a number from 1 to 99 indicating how many *clients* were involved in the service. The default is 01, for an individual service. If you are recording group services, enter the number of clients in the group. (For example, if Staff Person A and B have a group with 10 members (from this or other RU's) that met today for 1 hour with all members present, enter 10 here. INSYST will record a service for each client number, with the staff numbers of A and B, the procedure code for a group, a group count of 10, and the time each staff person spent in the service. Each client will be billed correctly for the group service, and each staff person will be credited correctly for the time spent in the service.)
- **Location:** Enter a location code from 1 to 22: See codes listed on INSYST Staff Log forms or in the INSYST Table of Codes document which can be found on the INSYST Forms page at www.acbhcs.org/providers.
- **EBP/SS:** Field is not used at this time.
- **Client Pregnant:** Enter "Y" when the client meets the Client Pregnant definition.

Client Pregnant- The pregnancy indicator is required when the client is known to the provider to be either pregnant or postpartum. The indicator will be used for adjudicating claims and for statistical purposes, for which the client's perinatal eligibility is relevant. The "Y" code indicates that the patient is pregnant/postpartum. If the field is not used it means the client is not pregnant/postpartum.

- **Emergency: Enter "Y" when the client meets the Emergency definition**

Emergency- This indicator is now required by the State when the service is known to be an emergency by the provider. DMH defines emergency as: The patient requires immediate medical/mental health intervention as a result of severe, life threatening, or potentially disabling conditions. There is no requirement that a service must be provided in a hospital setting to meet the definition of an emergency.

Note:

You **MUST** use location "9" when entering Inpatient Services on the Multiple or Single Entry screens.

4. When you are done, enter “Y” at the Form OK prompt. The system validates the data and displays the client’s name. If there are incorrect values in any field, it will display an error message and return the cursor to that field.
5. Once the data is correct, the system will ask for confirmation before saving it. Enter “Y” at the Confirm prompt to save the entry.

After service entry has ended, the cursor returns to the Client Number field. You may enter a new Client Number and Date to continue entering services. If you want to enter services for another reporting unit, press Num Lock (Gold)-P to move to the RU field.

Special Authorizations for the Single Service Entry Screens

Authorized personnel can use these special features of the Single Service Entry Screen.

- **Late Entry:** Press Num Lock (Gold)-A once to invoke Late Entry authorization. For example, if data entry for April is closed on May 10, Late Entry authorization lets you enter services after that time.

Note!

LATE ENTRY (Num Lock-A) CANNOT BE USED WITH DAILY SCREENS, late services must be entered using the Single or Multiple Entry Screens ONLY.

- **Supervisor:** Press Num Lock (Gold)-A twice to invoke Supervisor authorization, which lets you override system validations in the Staff, Co-Staff, Group Count, Staff Duration, Co-Staff Duration and Location fields, but not episode boundaries. This is useful for recording unusual services.
- **Supervisor and Late Entry:** Press Num Lock (Gold)-A three times to invoke both Supervisor and Late Entry authorization.

Using the Single Service Entry Screen for Day Treatment

Day Treatment services are normally entered using the Weekly or Daily Entry Screen, but sometimes you should use the Single Service Entry screen.

Using the Single Service Entry Screen for Inpatient and other 24 Hour Programs

Inpatient services are normally entered using the Daily Entry Screen, but sometimes you should use the Single Service Entry screen.

When entering services in INSYST, an enhanced edit feature will identify possible duplicate services within the same Reporting Unit. The edit feature may determine a possible Medi-Cal duplicate service when claimed to DMH. Consult with providing Clinician to determine the appropriate override code.

The service entry screen will now propose an override code and display the 3 allowable override codes:

- 59 Distinct Procedural Service
- 76 Repeat Procedure by the Same Person
- 77 Repeat Procedure by a Different Person

Daily Service Entry

You can enter services for all the clients in Day Treatment, Inpatient and Residential programs using the Daily screen.

To do daily service entry:

1. Choose SERVICES from the Main Menu.
2. Choose DAILY from the Service Maintenance Menu to display the Daily Service Entry screen.
3. Fill in the fields at the top of the screen:
 - **Service Date:** The default is the current date, but you can also use a past date if there are services still to be entered for that day.
 - **RU:** Enter a Reporting Unit Number. If it can enter services using this Screen, the name of the program is displayed above the number.

It is best to use this screen is to enter services every day, but there may be times when you put off data entry and then enter several days at a time. **When you do this, you must enter services chronologically.** For example, if you need to enter data for Tuesday, March 1, Wednesday, March 2, and Thursday, March 3, then you must enter services for Tuesday first, then for Wednesday, then for Thursday. If you accidentally enter services for March 3, you cannot use this screen for March 1 and 2; you must use the Single Service Entry Screen.

Note:

LATE ENTRY (Num Lock-A) CANNOT BE USED WITH DAILY SCREENS, late services must be entered using the Single or Multiple Entry Screens.

Figure 5.2: Daily Service Entry Screen

When you press Return, the system lists all clients open on this date in this program, twenty-five clients at a time, in alphabetical order. If there are more than twenty-five clients, it displays the message: “Enter services for 25 clients. More clients may exist”. After you enter the first twenty-five services, the cursor returns to the date field: press Return to accept the date and reporting unit for a second time (or more) and display the next 25 clients.

Staff number of Clinician delivering services is required on each service line on the Daily Service Screen. A Default Staff number and Location Code maybe entered towards the bottom of the screen.

- After you have entered the last procedure code, enter “Y” at the Form OK prompt to save your entries.
- If there are clients who have a Pending registration, they are noted, but you cannot enter

services until the registration has been updated. For more information on Pending Registration, see the section on Client Registration in Chapter 2.

- If there are clients whose services have already been entered for the Service Date (for example, through the Single Entry Screen), they are not listed on the screen. This screen does not allow duplicate services.
- If you have skipped over clients during your data entry, you can redisplay them by pressing Num Lock (Gold)-E key to leave the screen. Then use the menu to display the screen, re-enter the date and reporting unit number, and the skipped clients are included in the list.

Multiple Service Entry

The Multiple Service Entry Screen makes it easy to enter repetitive data—for example, to enter a number of services for one client or one staff person, or to enter all of one type of service for a day. It lets you create user-defined defaults that enter the repetitive data automatically.

Note:

Single Service entry screen is the only Direct Service screen which allows entry of “ER” (emergency) or “Pregnant” services.

To do multiple service entry:

1. Choose SERVICES from the Main Menu.
2. Choose MULTIPLE from the Service Maintenance Menu to display the Multiple Service Entry screen (Figure 5.3). This screen resembles the Single Service Entry screen.

Figure 5.3: Multiple Service Entry Screen

3. To identify the program you are doing data entry for, enter:
 - **Reporting Unit:** Enter the Reporting Unit Number for the program, and the screen displays its name. (To enter services for a different program during the same session, press Num Lock (Gold)-P to move the cursor back the RU field, or press Num Lock (Gold)-R to restart the screen.)

4. The cursor moves to the Defaults box (Figure 5.4). Data you enter here will be repeated for every service you enter in the list below, until you enter new defaults. You can enter default data for one or more of the following fields:

Figure 5.4: Multiple Service Entry Screen, Entering Defaults

- **Client Number:** Enter a client number.
- **Service Date:** Enter a date in the format MM/DD/YY.
- **Procedure:** Enter a three-digit procedure code. The field accepts only direct service procedure codes that are valid for your program.
- **Staff:** Enter a staff identification number. It will be validated for authorization to perform the services you enter.
- **Duration:** Enter the number of hours (up to 23) and minutes (up to 59) the staff person spent in this service. Counties set fixed time ranges for some services.
- **Co-Staff:** Enter the Co-staff identification number, if there is one. It will also be validated for authorization to perform the services you enter. (Your screen may not include this column.)
- **Number in Group:** Enter a number from 1 to 99 indicating how many *clients* were involved in the service. The default is "01" for an individual session.
- **Location:** Enter the location code, from the location codes listed in the INSYST Table of Codes document found on the INSYST FORMS page at <https://go.bhcsportal.org>

Note:

You **MUST** use location "9" entering Inpatient Services on the Multiple or Single Entry screens.

5. After you have entered the default values enter "Y" at the Form OK prompt. The system validates data and prompts you to correct any errors.
6. Now, you can use the defaults to enter up to 20 services using the default information. The information you entered in the default box is displayed automatically as you enter data in the screen's service entry lines. You can modify the default data, if necessary, or just press Tab to accept the default value and

move to the next field. **At the end of each line you want to save, you must enter “W” to write the service.**

- When you are done entering service data, press Return to move to the Form OK prompt and enter “Y” to accept the data. After the system validates the data, enter “Y” at the Confirm prompt to save the data.

The screen is cleared and the cursor moves back to the defaults line, so you can enter additional services or change the defaults.

You can imagine how useful this screen would be, for example, if you had to enter the same service for a client for a large number of service dates. You could just change the date and accept the defaults for all the other fields.

Maintaining Direct Services

To maintain direct services:

- Choose SERVICES from the Main Menu.
- Choose MANAGEMENT from the Service Maintenance Menu to display the Service Maintenance Selection Screen (Figure 5.5).
- To display a list of services, enter:
 - Client Number:** You must enter the number of the client who received the services.
 - Reporting Unit:** To narrow the search, you may also enter a Reporting Unit number.
 - Service Date:** To narrow the search, you may also enter a complete date or a partial date that is just a month or year. If you leave out the year, the system uses the current year.

Service Date	Reporting Unit	Procedure	Therapist	Time HH:MM	Service Cost
- -					
- -					
- -					
- -					
- -					
- -					

Confidential Information USER: SMITH

Figure 5.5 Service Maintenance Selection Screen

- The Screen displays the Client Name and all the services for the client that match the criteria entered, listed with the most recent services first (Figure 5.6) Move through the list using the methods described in the section on Moving Through Lists in Chapter 1. Enter “L” (lookup) or “D” (delete) next to the services you want to maintain (Figure 5.7).

Service Maintenance Selection

Client Number: 500000045 JERSEY GLASS
 Reporting Unit:
 Service Date: / /

Service Date	Reporting Unit	Procedure	Therapist	Time HH:MM	Service Cost
31-Mar-87	PSP Crisis	999904 CRISIS	370 GORODEZKY	03:00	75.00
27-Mar-87	PSP Clinic	999909 INDIVIDUAL	340 KOSINSKY	01:00	50.00
26-Mar-87	PSP Clinic	999909 INDIVIDUAL	340 KOSINSKY	01:00	50.00
25-Mar-87	PSP Clinic	999909 INDIVIDUAL	340 KOSINSKY	01:00	50.00
22-Mar-87	PSP Crisis	999904 CRISIS	370 SMITH	03:00	75.00
19-Mar-87	PSP Clinic	999909 INDIVIDUAL	340 GORODEZKY	02:00	50.00

Confidential Information USER: SMITH

6 services displayed.

Figure 5.6: Service Maintenance Selection Screen with Services Listed

5. You may select up to 24 services. When you are done, press Return to display them for maintenance.

Service Maintenance Selection

Client Number: 500000045 JERSEY GLASS
 Reporting Unit:
 Service Date: / /

Service Date	Reporting Unit	Procedure	Therapist	Time HH:MM	Service Cost
U 31-Mar-87	PSP Crisis	999904 CRISIS	370 GORODEZKY	03:00	75.00
L 27-Mar-87	PSP Clinic	999909 INDIVIDUAL	340 KOSINSKY	01:00	50.00
D 26-Mar-87	PSP Clinic	999909 INDIVIDUAL	340 KOSINSKY	01:00	50.00
25-Mar-87	PSP Clinic	999909 INDIVIDUAL	340 KOSINSKY	01:00	50.00
22-Mar-87	PSP Crisis	999904 CRISIS	370 SMITH	03:00	75.00
19-Mar-87	PSP Clinic	999909 INDIVIDUAL	340 GORODEZKY	02:00	50.00

Confidential Information USER: SMITH

6 services displayed.

Figure 5.7: Service Maintenance Selection Screen, Selecting Services for Maintenance

Note:

Num Lock (Gold)-A: (Unlimited or Continuous Paging) Allows the user to speed up performance as maintenance screens usually include only two pages of information by default. If you have to see more items than this, you should request unlimited paging by pressing Num Lock (Gold)-A before you display the list

Direct Service Lookup

If you entered “L” next to a service, it is displayed in the Service Look-up screen (Figure 5.8). The data cannot be changed.

Service Maintenance Selection

Client Number: 500000045 JERSEY GLASS
 Reporting Unit:
 Service Date: / /

Service Date	Reporting Unit	Procedure	Therapist	Time HH:MM	Service Cost
31-Mar-87	PSP Crisis	999904 CRISIS	370 GORODEZKY	03:00	75.00
27-Mar-87	PSP Clinic	999909 INDIVIDUAL	340 KOSINSKY	01:00	50.00
26-Mar-87	PSP Clinic	999909 INDIVIDUAL	340 KOSINSKY	01:00	50.00
25-Mar-87	PSP Clinic	999909 INDIVIDUAL	340 KOSINSKY	01:00	50.00
22-Mar-87	PSP Crisis	999904 CRISIS	370 SMITH	03:00	75.00
19-Mar-87	PSP Clinic	999909 INDIVIDUAL	340 GORODEZKY	02:00	50.00

Confidential Information USER: SMITH

6 services displayed.

Figure 5.8: Service Look-up Screen

In addition to the data in the Service Maintenance selection screen, this screen displays:

- **Last Changed:** The date that the displayed record was last modified by a user or system program.
- **Cost:** The amount charged for the displayed service.
- **Service Stamp:** The date that the service was originally entered into the system.

Press Return to display the next record selected in the Service Maintenance Selection Screen. Type “N” and press Return to go back to the Service Maintenance Selection Screen.

Direct Service Delete

If you entered “D” next to a service, it is displayed in the Service Delete Screen (Figure 5.9). If you are authorized, you can enter “Y” at the Delete OK prompt and “Y” again at the CONFIRM prompt to delete the service.

Service Delete												
JERSEY	GLASS											
Client: 500000045		RU: 999909										
Last Changed: 03-Apr-87	Cost: \$50.00	Service Stamp: 26-MAR-87										
<table border="1"> <tr> <td>Service Date: 03/26/87</td> <td>Procedure: 340 INDIVIDUAL</td> </tr> <tr> <td>Staff: 99999</td> <td>Staff Duration: 1 :0</td> </tr> <tr> <td>Co-Staff: 0</td> <td>Co-Staff Duration:</td> </tr> <tr> <td></td> <td>Number in Group: 1</td> </tr> <tr> <td></td> <td>Location: 1</td> </tr> </table>			Service Date: 03/26/87	Procedure: 340 INDIVIDUAL	Staff: 99999	Staff Duration: 1 :0	Co-Staff: 0	Co-Staff Duration:		Number in Group: 1		Location: 1
Service Date: 03/26/87	Procedure: 340 INDIVIDUAL											
Staff: 99999	Staff Duration: 1 :0											
Co-Staff: 0	Co-Staff Duration:											
	Number in Group: 1											
	Location: 1											
Confirm: <input type="checkbox"/>	Confidential Information	USER: SMITH										
Are you sure you want to delete this service? (Y/N)												

Figure 5.9: Service Delete Screen

Note:

If a service has been posted in the billing system, the service may not be deleted unless you have the correct authorization. If this occurs, tell your supervisor.

Services deleted after five (5) days will still appear on the Service Maintenance Screen until overnight processing has occurred. Services deleted within five days of entry will disappear of the Service Maintenance screen without going through overnight processing.

Late Entry, and Supervisor Authorization

Late Entry and Supervisor Authorization are available in all three of the Maintenance Screens.

In the Update screen Supervisor Authorization lets you change Service Date and Procedure.

In the Lookup and Update Screens, Supervisor Authorization lets you view these additional fields:

- **Service/Client Acct:** The Service and/or Client Account to which this service has been billed. Because of Client Merge Adjustments and other Client/Account Adjustments the service could be posted to an Account different from the Client's current Account.
- **Posting Status:** The service status within the billing system.
- **UR Status:** Whether or not this service has been authorized by a Utilization Review Action. Unauthorized services are "99".
- **UR Posted:** The date when Utilization Review action authorized the service. You can use this date to find the correct UR Action using the UR Status Inquiry Screen.
- **Component UID:** The identification number for this service if it is a contact-based service entered on the Component Service Entry Screen.
- **Original FRC:** All payor sources (Medicaid, Medicare, County, Insurance, Patient) that can be billed for this type of service in your system.
- **Potential FRC:** All payor sources (Medicaid, Medicare, County, Insurance, Patient) that can be billed for this particular service.

- **Tried FRC:** Payor sources (Medicaid, Medicare, County, Insurance, and Patient) that you have tried to bill for the service.
- **Actual FRC:** Payor sources (Medicaid, Medicare, Short-Doyle, Insurance, Patient) that have actually been billed for the service.
- **Episode Stamp:** The Episode to which the Service is attached. Episodes can be positively identified by their Key Entry Date which is referred to here as Episode Stamp.
- **Clearances:** The Clearances Flag word in the database. This code will identify which systems have processed this service (POSTING, BILLING, CDS, UR, POE).
- **Screen Source:** The screen used to enter the service.
- **CDS Date:** The date the service was reported to the state.

In the Delete Screen, the Supervisor Authorization lets you delete a service that has been posted by the billing system. In this case, the Delete Screen deletes the service and also writes an adjustment to the client's account. Supervisor Authorization alone does not allow you to delete a service that has been claimed to a Payor source: you must also have additional authorization.

To use late entry and Supervisor authorization:

1. Display the Service Lookup, Delete or Update screen.
2. Press Num Lock (Gold)-A to display the screen in Late Entry mode, to enter data for a time period whose deadline has passed.
3. Press Num Lock (Gold)-A a second time to display the screen in Supervisor mode.
4. Press Num Lock (Gold)-A a third time to display the screen in both Supervisor and Late Entry mode.

Chapter 6: CQRT

Clinical Quality Review Team Guidelines - Annual Cycle

Initial Treatment Plans Guidelines

- An initial treatment plan must be completed within **60** days after an episode is opened.
- You no longer need to bring these charts to the committee for Initial Treatment Plan approval.
- You'll be notified on the MHS485 of the charts that have not had their Initial Treatment Plans approved.
- Notify the INSYST Data Entry Staff to input an approval of the Initial Treatment Plan in the Authorization Approval screen (refer to the data input instructions on the following pages).

Annual Treatment Plans Guidelines

- Annual treatment plans must be completed within **two weeks** of the cycle ending date.
- You will be notified on the MHS485 of the charts that need to be reviewed within twenty-eight (28) days of the cycle ending date. (For example: Episodes Opened in April 2014, would be on the MHS485 report dated March 9, 2015, for the first annual review, then on the report dated March 7, 2016, for the next annual review, etc.)
- You need to bring the charts requiring an annual review to the CQRT committee assigned to your program.
- Notify the INSYST Data Entry Staff to insert an approval of the Annual Treatment Plan Review in the Authorization Management screen (refer to the data input instructions on the following pages).

Episode Opening Month	Annual Review Month
January	December
February	January
March	February
April	March
May	April
June	May
July	June
August	July
September	August
October	September
November	October
December	November

CQRT Procedures for All Mental Health Providers

Enter Plan Approval (TPR):

- Utilization Control regulations require a treatment plan completed within thirty days from the episode opening date.
- When the treatment plan is completed go to the Approval Screen and enter that the treatment plan has been done:
- From Main Menu type AU AP, press return

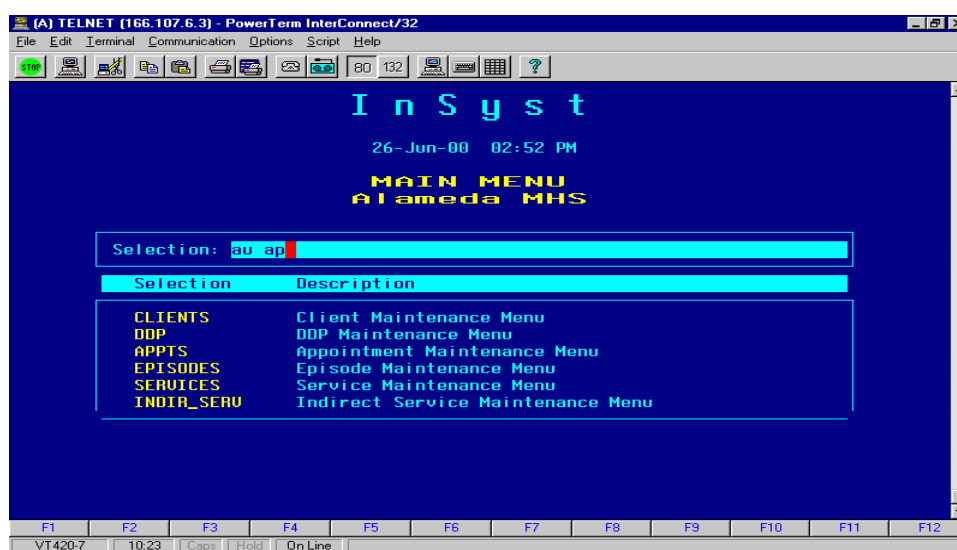

Enter Plan Approval (TPR)-continued

At UC Approval Screen:

- Enter Reporting Unit #
- Enter A to approved and S to skip
- Enter Y and press Return

Client Number	Client Name	Opening Date	Primary Therapist	Staff	OK
75264173	TESTCASE, B	01-FEB-2017	GOODE		
75053807	TESTCASE, C	02-JAN-2017	WESTBROOK		
75144431	TESTCASE, C	02-JAN-2017	GOODE		

Form OK Y/N: Confidential Information User: DIAZ MA

Note:

Num Lock (Gold)-A: (Unlimited or Continuous Paging) Allows the user to speed up performance as maintenance screens usually include only two pages of information by default. If you have to see more items than this, you should request unlimited paging by pressing **Num Lock (Gold)-A** before you display the list.

Annual Review Cycles:

TPR/Chart Reviews are required every year based on the month of episode opening. Upon completion of the TPR/Chart Review an action is entered in INSYST (Note: the action can be input up to two weeks prior to the end of the cycle):

1. From Main Menu type "AU MA" press return

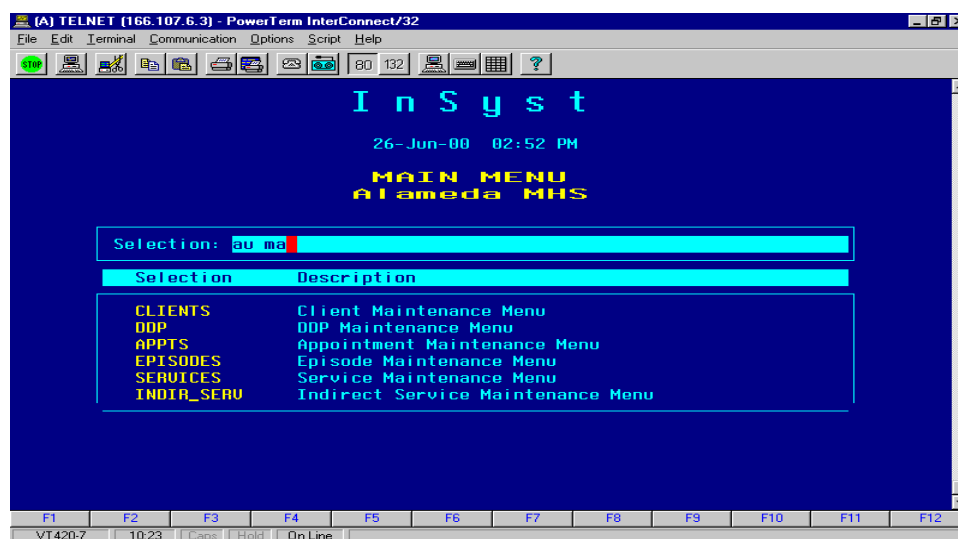

2. From Utilization Control Maintenance Screen type **NUM LOCK (GOLD) I** (for insert)

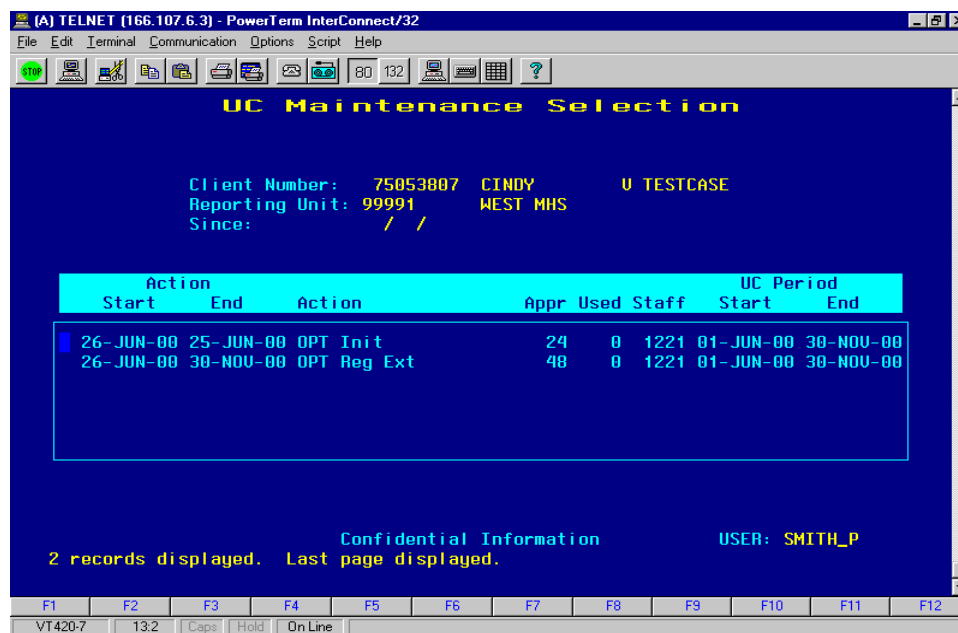

3. For Annual Cycle Reviews done by 1st day of new cycle:

At Outpatient UC Entry Screen enter:

- Enter Reporting Unit #,

- Enter Client #
- Enter Effective Date
- ALWAYS enter “0”
- Enter approving Clinician #
- ALWAYS mark “OPT Treatment Review” with an “X”

Outpatient UC Entry

Reporting Unit: 99991 WEST MHS

Client: 75053807 CINDY U TESTCASE Opened: 26-JUN-2000

Effective: 10/1 /2000

Approved: 0 Authorized By: 1221

Select UC ACTION

<input checked="" type="checkbox"/> OPT Treatment Review	OPT Regular Extension
OPT Interim	OPT Retro Disallow
OPT Plan Extension	OPT PreAuthorization
OPT Retro Crisis	

Confidential Information USER: SMITH_P

Day Treatment Intensive Programs have a 3 month cycle. Please request 3 month cycle manual if needed.

Note:

Incorrect CQRT entries cannot be deleted. If a wrong date is entered, re-enter the CQRT action as it will supersede the original entry.

For *Late* Annual Cycle Reviews:

For Cycle Reviews not completed by the 1st day of new cycle period, use the date approved by the committee

(A) TELNET (166.107.6.3) - PowerTerm InterConnect/32

File Edit Terminal Communication Options Script Help

80 132

Outpatient UC Entry

Reporting Unit: 99991 WEST MHS

Client: 75835807 CINDY U TESTCASE Opened: 26-JUN-2000

Effective: 10/12/2000

Approved: 0 Authorized By: 1221

Select UC ACTION

☒ OPT Treatment Review OPT Regular Extension

OPT Interim OPT Retro Disallow

OPT Plan Extension OPT PreAuthorization

OPT Retro Crisis

U

Confidential Information USER: SMITH_P

F1 F2 F3 F4 F5 F6 F7 F8 F9 F10 F11 F12

VT420-7 15:4 Caps Hold On Line

Start Inbox - Microsoft Outlook Microsoft Word - UC MH ... (A) TELNET (166.10... FullShot 97 3:13 PM

NOTE: If a chart is returned for additional information (such as signatures) and receives a one month extension, NOTHING is entered in INSYST so the chart will remain on the MHS485 alerting the clinician and supervising clinician that the chart still must receive final approval.

Chapter 7: Utilities

Use the Utilities Menu to manage the **printer queue**, and maintain your logon password.

Passwords

When you log on to the computer system, you must enter your Username and your Password. Passwords are vital to system security. Passwords expire every sixty days. Two or three days earlier, you will receive warnings that your Password is about to expire.

To change your Password:

1. Choose UTILITIES from the Main Menu.
2. Choose PASSWORD from the Utilities Menu to display the Password Menu. This has only two options: Primary Password and Secondary Password.

You may have only one password, the Primary Password. Only change your Primary Password.

To change your Primary Password:

1. Choose PASSWORD from the Utilities Menu.
2. Choose Primary Password from the Password Menu.
3. The system displays the prompt: **CHANGE PRIMARY LOGON PASSWORD Allow system to generate a password? <yes>**: If you enter “Yes” or press Return, the system will ask you for your old password and then displays a list of nonsense words. You can use one of these options as your password or ask the system to generate another list of words. If you enter “No”, the system lets you enter your own new password later.
4. The system displays the prompt: **Old Password:** Enter your current Password.
5. The system displays the prompt: **New Password:** Enter your new password.
6. The system displays the prompt: **Verification:** Re-type your new password. If this is not the same as the new password you entered originally, the system displays the message “password verification error”, and returns you to the previous menu. To change your password, you must start again.

Passwords that you type are not displayed on the screen. After you change your password successfully, you are returned to the previous menu with no message.

To exit, type Control/Z at any time.

Printer and Queue Management

A **printer queue** is a software holding place for reports.

The Department assigns a name to the printer attached to your logon/program site, such as PQ1_CHILDRENS, or SONOMA. The **queue** refers to the waiting line for the printer. If there are no items to be printed, the queue is empty. When a report is requested it is sent to your printer queue. When you start your queue, it send output to your default printer.

The Printer and Queue Management menu lets you manage print jobs.

Show Queue

To view the printer queue:

1. Choose UTILITIES from the Main Menu.
2. Choose PRINTER from the Utility Menu.
3. Choose SHOW from the Printer and Queue Management Menu to display the Show Queue Screen.
4. Use the field at the top to identify the queue:
 - **Queue Name:** Enter the name of a print queue, or press Return to select your print queue. The screen lists all the jobs waiting in your queue to be printed, in the order that they will be printed. (Figure 7.0).
5. After viewing the Queue, press Return to go back to the Printer and Queue Management Menu.

The statuses of jobs in the queue are:

- **Pending:** a job waiting to be printed.
- **Holding:** a job put on hold, or delayed. In some cases, a time can be associated with this status, *e.g.* "holding until 15-Jun-1987 02:00".
- **Printing:** a job now printing.
- **Paused:** a job delayed in the midst of printing.
- **Aborted:** a job deleted in the midst of printing.

Queues Utility		
Show Queue		
Queue Name: PQ_SUNSET		
Terminal queue PRINT_TXA0, stopped, on TXA0:, mounted form DEFAULT, /BASE_PRIORITY=4/DEFAULT=<FEED,FORM=DEFAULT>/LIBRARY=SYSDEVCTL_LA100 Lowercase/RETAIN=ERROR/SCHEDULE=<NOSIZE>/SEPARATE=<RESET=RESET_CONDENSE>		
Jobname	Username	Entry Status
ACCOUNT_DOCUMENT	SMITH	1642 Pending
ACMS	SMITH	1643 Pending
DATABASE_OSCAR	SMITH	1644 Pending
DX_REPORT	SMITH	1645 Pending
-		
-		
-		
USER: SMITH		

Figure 7.0: Show Queue Screen

Start Printer Queue

Use Start Printer Queue to print everything that waiting to be printed is printed, in the order that it is listed. If there is nothing to be printed, the printer readies itself.

To start the printer queue:

1. Choose UTILITIES from the Main Menu.
2. Choose PRINTER from the Utility Menu.
3. Choose START from the Printer and Queue Management Menu to display the Start Printer Queue screen (Figure 7.1). It has the following fields:

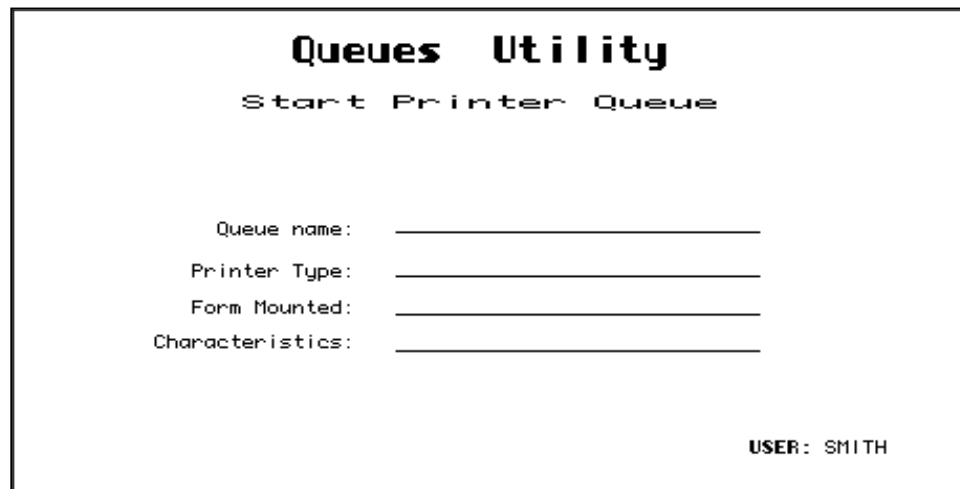

Figure 7.1: Start Printer Queue Screen

- **Queue Name:** To start your printer, enter and press Return.

The system continues printing all jobs on the queue.

To stop the printer:

1. Press the Spacebar key. Do not press Spacebar more than once. Do not turn off your printer. If several people are using the computer system, it can take a couple of minutes to stop printing.
2. After you have stopped the printer, the system displays a message asking what it should do with the current print job. You must choose one of the options within 30 seconds, or the system will continue printing the current job. You have the following options:
 - **Restart:** Restarts the current job at the beginning.
 - **Stop:** Stops the printer. When you start the printer again, the job continues printing.
 - **Wait:** Stops the printer temporarily.
 - **Continue:** Continues printing the current job to continue printing where it left off.

Restarting Stopped Print Jobs

If you use the Stop Command while printing a file, the printer is stopped and you are returned to the menu.

To continue printing that job:

1. Choose START from the Printer and Queue Management Menu.
2. Use the Start Printer Queue screen to start the printer, as described above.
3. The system displays the prompt: Stop before next entry. Press Return to accept the default “N” to print all jobs on the queue, or enter “Y” to print only this job and stop again. The system displays the prompt: Continue printing this entry. Press Return to continue the job.

County/ State Codes

COUNTY CODES

Alameda	01
Alpine	02
Amador	03
Butte	04
Calaveras	05
Colusa	06
Contra Costa	07
Del Norte	08
El Dorado	09
Fresno	10
Glenn	11
Humboldt	12
Imperial	13
Inyo	14
Kern	15
Kings	16
Lake	17
Lassen	18
Los Angeles	19
Madera	20
Marin	21
Mariposa	22
Mendocino	23
Merced	24
Modoc	25
Mono	26
Monterey	27
Napa	28
Nevada	29
Orange	30

Placer	31
Plumas	32
Riverside	33
Sacramento	34
San Benito	35
San Bernardino	36
San Diego	37
San Francisco	38
San Joaquin	39
San Luis Obispo	40
San Mateo	41
Santa Barbara	42
Santa Clara	43
Santa Cruz	44
Shasta	45
Sierra	46
Siskiyou	47
Solano	48
Sonoma	49
Stanislaus	50
Sutter	51
Tehama	52
Trinity	53
Tulare	54
Tuolumne	55
Ventura	56
Yolo	57
Yuba	58
Unknown California County	99
Not California County	00

STATE CODES

Alabama	AL
Alaska	AK
Arizona	AZ
Arkansas	AR
California	CA
Colorado	CO
Connecticut	CT
Delaware	DE
District of Columbia	DC
Florida	FL
Georgia	GA
Hawaii	HI
Idaho	ID
Illinois	IL
Indiana	IN
Iowa	IA
Kansas	KS
Kentucky	KY
Louisiana	LA
Maine	ME
Maryland	MD
Massachusetts	MA
Michigan	MI
Minnesota	MN
Mississippi	MS
Missouri	MO
Montana	MT

Nebraska	NE
Nevada	NV
New Hampshire	NH
New Jersey	NJ
New Mexico	NM
New York	NY
North Carolina	NC
North Dakota	ND
Ohio	OH
Oklahoma	OK
Oregon	OR
Pennsylvania	PA
Rhode Island	RI
South Carolina	SC
South Dakota	SD
Tennessee	TN
Texas	TX
Utah	UT
Vermont	VT
Virginia	VA
Washington	WA
West Virginia	WV
Wisconsin	WI
Wyoming	WY
Unknown State	UN
Not US State	00

COUNTRY CODES

AFGHANISTAN	AF
ALBANIA	AL
ALGERIA	AG
AMERICAN SAMOA	AQ
ANDORRA	AN
ANGOLA	AO
ANGUILLA	AV
ANTARCTICA	AY
ANTIGUA AND BARBUDA	AC
ARGENTINA	AR
ARMENIA	AM
ARUBA ISLANDS	AA
ASHMORE/CARTIER ISLANDS	AT
AUSTRALIA	AS
AUSTRIA	AU
AZERBAIJAN	AJ
BAHAMAS	BF
BAHRAIN	BA
BAKER ISLAND	FQ
BANGLADESH	BG
BARBADOS	BB
BASSAS DA INDIA	BS
BELARUS	BO
BELGIUM	BE
BELIZE	BH
BENIN	BN
BERMUDA	BD
BHUTAN	BT
BOLIVIA	BL
BOSNIA/HERZEGOVINA	BK
BOTSWANA	BC
BOUVET ISLAND	BV
BRAZIL	BR
BRITISH INDIAN OCEAN TERRITORY	IO
BRITISH VIRGIN ISLANDS	VI
BRUNEI	BX
BULGARIA	BU
BURKINA	UV
BURMA	BM
BURUNDI	BY

CAMBODIA	CB
CAMEROON	CM
CANADA	CA
CAPE VERDE	CV
CAYMAN ISLANDS	CJ
CENTRAL AFRICAN REPUBLIC	CT
CHAD	CD
CHILE	CI
CHINA	CH
CHRISTMAS ISLAND	KT
CLIPPERTON	IP
COCOS (KEELING) ISLANDS	CK
COLOMBIA	CO
COMOROS	CN
CONGO	CF
COOK ISLANDS	CW
CORAL SEA ISLANDS	CR
COSTA RICA	CS
COTE D'IVOIRE	IV
COUNTRY NOT LISTED	0
CROATIA	HR
CUBA	CU
CYPRUS	CY
CZECH REPUBLIC	EZ
DENMARK	DA
DJIBOUTI	DJ
DOMINICA	DO
DOMINICAN REPUBLIC	DR
ECUADOR	EC
EGYPT	EG
EL SALVADOR	ES
EQUATORIAL GUINEA	EK
ERITREA	ER
ESTONIA	EN
ETHIOPIA	ET
EUROPA ISLAND	EU
FALKLAND ISLANDS/MALVINAS	FK
FAROE ISLANDS	FO
FEDERATED STATES OF MICRONESIA	FM
FIJI	FJ

FINLAND	FI
FRANCE	FR
FRENCH GUIANA	FG
FRENCH POLYNESIA	FP
FRENCH SOUTHERN/ANTARCTIC	FS
GABON	GB
GAMBIA	GA
GAZA STRIP	GZ
GEORGIA	GG
GERMANY	GM
GHANA	GH
GIBRALTAR	GI
GLORIOSO ISLANDS	GO
GREECE	GR
GREENLAND	GL
GRENADA	GJ
GUADELOUPE	GP
GUAM	GQ
GUATEMALA	GT
GUERNSEY	GK
GUINEA	GV
GUINEA-BISSAU	PU
GUYANA	GY
HAITI	HA
HEARD ISLAND/MCDONALD ISLANDS	HM
HONDURAS	HO
HONG KONG	HK
HOWLAND ISLAND	HQ
HUNGARY	HU
ICELAND	IC
INDIA	IN
INDONESIA	ID
IRAN	IR
IRAQ	IZ
IRELAND	EI
ISRAEL	IS
ITALY	IT
JAMAICA	JM
JAN MAYEN	JN
JAPAN	JA
MONGOLIA	MG
MONTENEGRO	MW
MONTSERRAT	MH
MOROCCO	MO
MOZAMBIQUE	MZ
NAMIBIA	WA
NAURU	NR
NAVASSA ISLAND	BQ
NEPAL	NP
NETHERLANDS	NT

JARVIS ISLAND	DQ
JERSEY	JE
JOHNSTON ATOLL	JQ
JORDAN	JO
JUAN DE NOVA ISLAND	JU
KAZAKHSTAN	KZ
KENYA	KE
KINGMAN REEF	KQ
KIRIBATI	KR
KOREA DEMOCRATIC REPUBLIC	KN
KOREA, REPUBLIC OF	KS
KUWAIT	KU
KYRGYZSTAN	KG
LAOS	LA
LATVIA	LG
LEBANON	LE
LESOTHO	LT
LIBERIA	LI
LIBYA	LY
LIECHTENSTEIN	LS
LITHUANIA	LH
LUXEMBOURG	LU
MACAU	MC
MACEDONIA	MK
MADAGASCAR	MA
MALAWI	MI
MALAYSIA	MY
MALDIVES	MV
MALI	ML
MALTA	MT
MAN,ISLE OF	IM
MARSHALL ISLANDS	RM
MARTINIQUE	MB
MAURITANIA	MR
MAURITIUS	MP
MAYOTTE	MF
MEXICO	MX
MIDWAY ISLANDS	MQ
MOLDOVA	MD
MONACO	MN
SPAIN	SP
SPRATLY ISLANDS	PG
SRI LANKA	CE
ST. HELENA	SH
ST. KITTS AND NEVIS	SC
ST. LUCIA	ST
ST. PIERRE AND MIQUELON	SB
ST. VINCENT/THE GRENADINES	VC
SUDAN	SU
SURINAME	NS

NETHERLANDS	NL
NEW CALEDONIA	NC
NEW ZEALAND	NZ
NICARAGUA	NU
NIGER	NG
NIGERIA	NI
NIUE	NE
NORFOLK ISLAND	NF
NORTHERN MARIANA ISLANDS	CQ
NORWAY	NO
OMAN	MU
PAKISTAN	PK
PALAU	PS
PALMYRA ATOLL	LQ
PANAMA	PM
PAPUA NEW GUINEA	PP
PARACEL ISLANDS	PF
PARAGUAY	PA
PERU	PE
PHILIPPINES	RP
PITCAIRN ISLANDS	PC
POLAND	PL
PORTUGAL	PO
PUERTO RICO	RQ
QATAR	QA
REUNION	RE
ROMANIA	RO
RUSSIA	RS
RWANDA	RW
SAN MARINO	SM
SAO TOME AND PRINCIPE	TP
SAUDI ARABIA	SA
SENEGAL	SG
SERBIA	SR
SEYCHELLES	SE
SIERRA LEONE	SL
SINGAPORE	SN
SLOVAKIA/SLOVENIA	LO
SOLOMAN ISLANDS	BP
SOMALIA	SO
SOUTH AFRICA	SF
SOUTH GEORGIA/SANDWICH ISLANDS	SX

SVALBARD	SV
SWAZILAND	WZ
SWEDEN	SW
SWITZERLAND	SZ
SYRIA	SY
TAIWAN	TW
TAJKISTAN	TI
TANZANIA	TZ
THAILAND	TH
TOGO	TO
TOKELAU	TL
TONGA	TN
TRINIDAD AND TOBAGO	TD
TROMELIN ISLAND	TE
TUNISIA	TS
TURKEY	TU
TURKMENISTAN	TX
TURKS AND CAICOS ISLANDS	TK
TUVALU	TV
UGANDA	UG
UKRAINE	UP
UNITED ARAB EMIRATES	TC
UNITED KINGDOM	UK
UNITED STATES	US
URUGUAY	UY
UZBEKISTAN	UZ
VANUATU	NH
VATICAN CITY	VT
VENEZUELA	VE
VIETNAM	VM
VIRGIN ISLANDS	VQ
WAKE ISLAND	WQ
WALLIS AND FUTUNA	WF
WEST BANK	WE
WESTERN SAHARA	WI
WESTERN SAMOA	WS
YEMEN	YM
ZAIRE	CG
ZAMBIA	ZA
ZIMBABWE	ZI
Unknown Country	99

Appendix B

Client Registration & Episode Data Entry Codes

**Refer to INSYST FORMS page
On the BHCS Provider Website**

@

www.acbhcs.org/providers

Appendix C: Special Key Sequences

The Num Lock (Gold) key sequences, Control key combinations, and Special Function keys used in INSYST are listed below.

Num Lock (Gold) Key Sequences

The Num Lock (Gold) Key is the PF1 Key on Digital Equipment Corporation terminals, and is the Num Lock key on PCs. Other keys may be used on other terminals.

To use Num Lock (Gold) Key sequences, press the Num Lock (Gold) Key, release it, and then press the next key. For example, if the instructions say you should press Num Lock (Gold)-E, it means you should press the Num Lock (Gold) key, release it and then press “E” and release it.

Num Lock (Gold) Key sequences used in INSYST are:

- **Num Lock (Gold)-A: (All / Authorize)** gives you additional functions in entry and maintenance screens, such as All Clients/Services, Supervisor Mode and Late Entry Mode.
- **Num Lock (Gold)-A: (Unlimited or Continuous Paging)** Allows the user to speed up performance as maintenance screens usually include only two pages of information by default. If you have to see more items than this, you should request unlimited paging by pressing **Num Lock (Gold)-A** before you display the list.
- **Num Lock (Gold)-B: (Backup)** makes the screen page back one page, to display records in a list that cannot fit on a single screen.
- **Num Lock (Gold)-C: (Client #)** moves the cursor to the Client Number field on some screens.
- **Num Lock (Gold)-D: (Down Two)** makes the screen page forward two pages, to display records in a list that cannot fit on a single screen.
- **Num Lock (Gold)-E: (Exit)** exits from the current screen and returns to the menu, without saving data entered in the screen, or returns to the previous menu.
- **Num Lock (Gold)-F: (Face Sheet)** request the menu to select Face Sheets, and then press F6 to complete the request.
- **Num Lock (Gold)-H: (Home)** moves the cursor to its home position on the current screen, the field on the screen where data entry began.
- **Num Lock (Gold)-I: (Insert)** inserts a new record when you are using the Maintenance Selection screens.
- **Num Lock (Gold)-M: (More)** makes the screen page forward one page, to display records in a list that cannot fit on a single screen.
- **Num Lock (Gold)-R: (Refresh)** restarts the screen, with no values entered. This is useful if you made mistakes in data entry.
- **Num Lock (Gold)-S: (Save and Exit)** leaves the current data entry or maintenance screen, and saves the data entered. This sequence retains the current Client and Reporting Unit, so it automatically displays it in the next screen you use.
- **Num Lock (Gold)-U: (Up Two)** makes the screen page back two pages, to display records in a list that cannot fit on a single screen.

Control Key Combinations

To use Control Key combinations, continue holding down the Ctrl Key while you press the next key in the sequence. For example, if the instructions say to press Control/W, you should press the Ctrl Key, keep holding it down while you press “W”, and then release both.

Control Key combinations used in INSYST are:

- **Control/H: (Hop Back)** moves the cursor back one field.
- **Control/J: (Junk)** clears a field.
- **Control/W:** repaints or refreshes the screen. Use it if the screen display has been disturbed.
- **Control/Z:** ends an editing session in the Mail, Files, and Client Message utilities.

INSYST MENU SHORTCUT & COMMANDS**CLIENT SCREENS**

Screen	Alpha Menu Commands	Numeric Menu Commands
Client Locator	CLIE LO	1 7
Client Registration	CLIE RE	1 1
Client Management (Maintenance/Update)	CLIE MA	1 2
Client Address	CLIE AD	1 6
Client Periodic Data (MHS ONLY)	CLIE CSI	1 8

EPISODE SCREENS

Screen	Alpha Menu Commands	Numeric Menu Commands
Episode Open	EP OP	4 1
Episode Close	EP CL	4 2
Episode Management (Maintenance/Update)	EP MA	4 4

SERVICE ENTRY SCREENS

Screen	Alpha Menu Commands	Numeric Menu Commands
Service Single Entry	SER SI	5 1
Service Multiple Entry	SER MU	5 4
Service Management (Maintenance/Update)	SER MA	5 9

MOST USED COMMANDS

Clear Field	Ctrl J
All Clients (Continuous Paging) Authorization (Supervisor & Late Entry)	Num Lock (Gold) A
Insert new data (Address, CSI & Utilization Control data entry screens)	Num Lock (Gold) I
Move Cursor forward one Field	TAB Key
Move Cursor backward one Field	F12 Key
Move Down to next Page (i.e. list of clients)	Num Lock (Gold) M
Move Back to last Page (i.e. list of clients or services)	Num Lock (Gold) B
Exit Screen (go back to last screen/menu)	Num Lock (Gold) E
Refresh Screen (Clear a screen without leaving the screen)	Num Lock (Gold) R
Save the client information and go back one screen	Num Lock (Gold) S

PRINTER COMMANDS

Show Printer Queue	UT PR SH	13 4 1
Start Printer Queue	UT PR ST	13 4 2